

REFRIGERATION

A	Gaskets 354-363	Motor Kits, Replacement 398
Alarms, Temperature..... 401-402	Globes, Replacement..... 392	Motors, Electronically-controlled..... 396
Anti-slip Items 412	Gloves, Freezer 407	Multimeter, Digital..... 397
B	H	P
Breaker Strips 363	Handles, Safety Lever 371-372	Padlocks 373
Brush, Applicator 363	Hardware Locator 413	Pilasters and Clips..... 404-405
C	Heat Shrink Tubes 397	Pressure Relief Port, Heated..... 398
Cal Rod Heaters, Tubular..... 398	Heater	Pulls, Door 373
Catches 366, 389	Wire and Accessories..... 397	Punch Kit, Metal 410
Cement..... 363	Wire Channel..... 397	R
Cleaners 411	Hinges..... 374-388	Refrigerator/Freezer Thermometers 399-401
Clips, Shelf..... 405	I	Retainer Strips, Gasket 361
Coil Cleaner..... 411	Ice	S
Cold Controls 396, 398	Cream Cabinet Lids and Collars 404	Safety
Collars, Ice Cream Cabinet..... 404	Machine Cleaners 411	Latches..... 368-372
Condensate Evaporators and Parts..... 394-395	Inspection Mirrors 409	Shields, Light Bulb 391-392
Curtains..... 406-407	Installation Tips for Gaskets 360	Screwdrivers..... 409
Custom-made Gasket Frames..... 360	K	Shelves 403
Cutter, Tubing 410	Kits	Sockets, Fluorescent 391
D	Hinge Bracket..... 388	Spring Cartridge Kit..... 382-383
Data Logger 401	Magnetic Gasket..... 361	Springs, Door Closing 390
Deburring Tool, Adjustable..... 410	Metal Punch 410	Strip Curtains 406
Defrost Timer 398	Motor 398	Swinging Door 407-408
Door	Spring Cartridge..... 382-383	T
Catches 366, 389	Threaded Insert Tool 410	Tape 397, 412
Closers 388-390	L	Temperature
Pulls..... 373	Labels, Time/Temperature 402	Alarms..... 401-402
Swinging 407-408	Latches 364-373	Control 396, 398
E	Leak Detector..... 411	Thermometers, Refrigerator/Freezer 399-401
Eliason® Door Hardware..... 408	Lids, Ice Cream Cabinet 404	Tools..... 409-410
End Caps, Replacement..... 391	Lifting Tool, Panel..... 409	Track, Door 390
Evaporators, Condensate..... 394-395	Light	Tubes, Heat Shrink 397
F	Bulbs 391, 393	Tubing Cutter..... 410
Finishing Caps..... 390	Cover (Fluorescent)..... 391	W
Flaring Tool 410	Fixtures 392-393	Wire Guards, Replacement 392
Foot Treadle 388	Safety Shields 391-392	Wire, Heater 397
Freezer Gloves 407	M	Wire Shelves 403
Freezer/Refrigerator Thermometers 399-401	Measuring Offsets..... 414	
G	Milk Dispenser Latch and Strike..... 373	
Gasket Installation Tips 360	Mirrors, Inspection 409	

Note: The "Refrigeration Hardware Locator" and "How to Measure Latches and Hinges" pages are now located at the end of this section.

For your convenience, a complete numerical index and a manufacturers' cross reference are located at the end of this catalog.

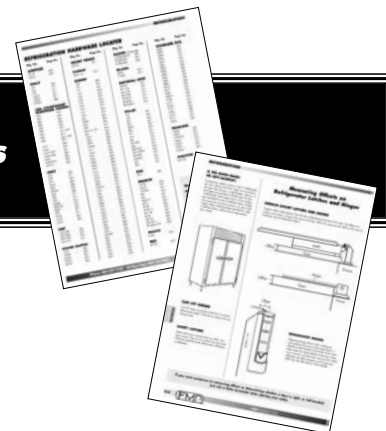

GASKETS

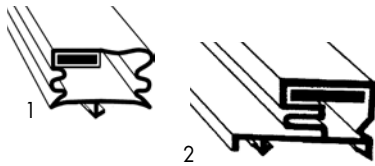

ANTHONY

REF No.	ITEM No.	SIZE	MFG No.
1	294-1040	29 ⁵ / ₁₆ " x 64 ⁵ / ₈ " (745mm x 1641mm)	2-14160-2000
2	294-1067	23" x 63" (584mm x 1600mm)	2-81055-0002
2	294-1070	30" x 56" (762mm x 1422mm)	2-81055-0057
2	294-1071	30" x 60" (762mm x 1524mm)	2-81055-0077
2	294-1072	30" x 61" (762mm x 1549mm)	2-81055-0232
2	294-1068	30" x 63" (762mm x 1600mm)	2-81055-0004
2	278-1005	30" x 66" (762mm x 1676mm)	13199P5, 2-15093-0005, 2-81055-0005
2	294-1069	30" x 72" (762mm x 1829mm)	2-81055-0007

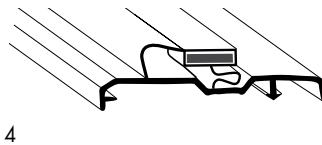

ARDCO

REF No.	ITEM No.	SIZE	MFG No.
3	294-1067	23" x 63" (584mm x 1600mm)	2-81055-0002
3	294-1070	30" x 56" (762mm x 1422mm)	2-81055-0057
3	294-1071	30" x 60" (762mm x 1524mm)	2-81055-0077
3	294-1072	30" x 61" (762mm x 1549mm)	2-81055-0232
3	294-1068	30" x 63" (762mm x 1600mm)	2-81055-0004
3	278-1005	30" x 66" (762mm x 1676mm)	13199P5, 2-15093-0005, 2-81055-0005
3	294-1069	30" x 72" (762mm x 1829mm)	2-81055-0007
4	278-1042	23 ¹ / ₄ " x 29 ²⁷ / ₃₂ " (591mm x 758mm)	77-13562P013
4	278-1041	23 ¹ / ₄ " x 54 ⁵ / ₈ " (591mm x 1380mm)	2-14579-0001

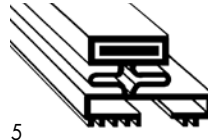

BALLY

REF No.	ITEM No.	SIZE	MFG No.
5	238-1000*	35 ¹ / ₂ " x 78 ¹ / ₂ " (902mm x 1994mm)	018610
6	238-1013*	35 ⁵ / ₈ " x 75 ³ / ₄ " (905mm x 1924mm)	016545
6	238-1001*	35 ⁵ / ₈ " x 77 ³ / ₄ " (905mm x 1975mm)	016546

*3-sided gaskets

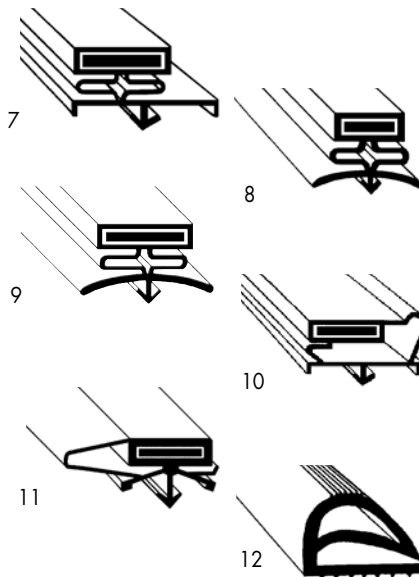

BEVERAGE-AIR

REF No.	ITEM No.	SIZE	MFG No.
7	237-1164	11 ⁷ / ₈ " x 23" (302mm x 584mm)	703-963D07
7	237-1165	15" x 19 ¹ / ₂ " (381mm x 495mm)	703-963D01
7	237-1001	21 ¹ / ₈ " x 23 ¹ / ₈ " (537mm x 587mm)	703-519C
7	237-1000	23 ¹ / ₈ " x 24 ¹ / ₈ " (587mm x 613mm)	703-518C
7	237-1024	23 ¹ / ₈ " x 25 ¹ / ₈ " (587mm x 638mm)	703-589C
7	237-1025	23 ¹ / ₈ " x 63" (587mm x 1600mm)	703-538C
8	237-1141	21" x 29" (533mm x 737mm)	703-195CAA

BEVERAGE-AIR (cont.)

REF No.	ITEM No.	SIZE	MFG No.
8	237-1147	21 ¹ / ₂ " x 31 ¹ / ₂ " (546mm x 800mm)	703-587C
8	237-1002	22 ¹ / ₄ " x 31 ³ / ₈ " (565mm x 797mm)	703-372CAA
8	237-1003	28 ¹ / ₈ " x 54 ⁵ / ₁₆ " (714mm x 1380mm)	404-232CDD
9	237-1026	23 ⁷ / ₈ " x 63 ⁷ / ₈ " (606mm x 1622mm)	404-451C
10	237-1173	7" x 28 ³ / ₄ " (178mm x 730mm)	712-012D05
10	237-1172	9" x 28 ⁷ / ₈ " (229mm x 733mm)	712-012D04
10	237-1158	31" x 23 ¹ / ₈ " (787mm x 587mm)	712-012D01
11	237-1159	18 ³ / ₄ " x 33 ¹ / ₈ " (476mm x 841mm)	712013C07, 712005C07
12	237-1162	16 ⁷ / ₈ " x 25 ¹ / ₂ " (429mm x 641mm)	703-778C

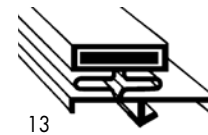

CONTINENTAL REFRIGERATOR

REF No.	ITEM No.	SIZE	MFG No.
13	214-2002	21 ¹ / ₄ " x 60 ¹ / ₄ " (540mm x 1530mm)	2-723
13	214-2005	22 ³ / ₈ " x 25 ³ / ₈ " (568mm x 644mm)	2-705
13	214-2000	23 ¹ / ₈ " x 25 ¹ / ₈ " (587mm x 638mm)	2-711
13	214-2004	25 ³ / ₈ " x 26 ¹ / ₈ " (645mm x 665mm)	2-706

How to Measure a Gasket Frame

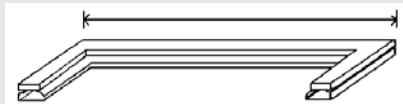

All Gasket Frame dimensions shown on this page are edge to edge.

GASKETS

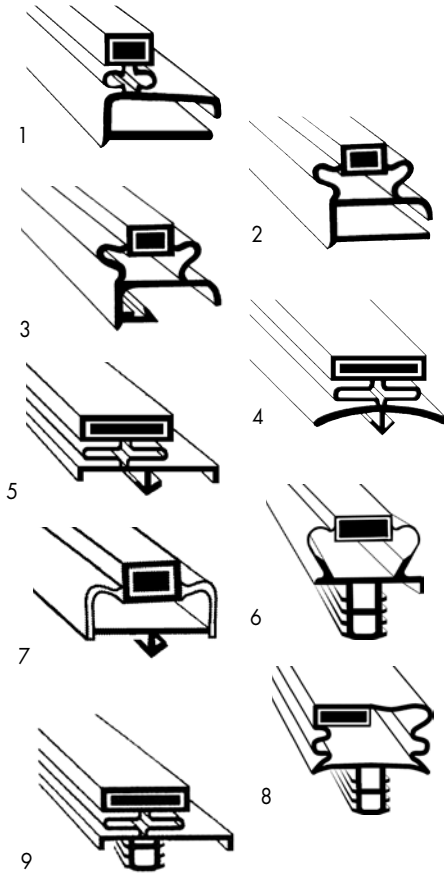

DELFIELD

REF No.	ITEM No.	SIZE	MFG No.
1	235-1003	9 ¹ / ₄ " x 15 ¹ / ₄ " (235mm x 387mm)	-
1	235-1004	9 ¹ / ₄ " x 21 ¹ / ₄ " (235mm x 540mm)	1702008
1	235-1000	15 ¹ / ₄ " x 20 ⁵ / ₈ " (387mm x 524mm)	-
1	235-1001	20 ⁵ / ₈ " x 21 ¹ / ₄ " (524mm x 540mm)	1702067
1	235-1040	24 ¹ / ₂ " x 25 ¹ / ₂ " (622mm x 648mm)	-
2	235-1033	7 ⁵ / ₈ " x 24 ¹ / ₂ " (194mm x 622mm)	-
2	235-1036	13 ³ / ₈ " x 25" (340mm x 635mm)	1702010, 1702145
2	235-1053	15 ¹ / ₂ " x 27 ¹ / ₄ " (400mm x 692mm)	1702146, 1702035
2	235-1037	21 ³ / ₄ " x 27 ¹ / ₄ " (552mm x 692mm)	1702090, 1702147
2	235-1032	23 ¹ / ₈ " x 28 ¹ / ₂ " (587mm x 724mm)	1702056
2	235-1006	23 ³ / ₈ " x 59 ¹ / ₂ " (587mm x 1511mm)	1702009, 1702101
2	235-1002	24 ¹ / ₁₆ " x 27 ¹ / ₄ " (630mm x 692mm)	1702004, 1702144
3	235-1042	9 ¹ / ₄ " x 21 ¹ / ₄ " (235mm x 540mm)	1702008N
3	235-1038	15 ¹ / ₂ " x 20 ⁵ / ₈ " (394mm x 524mm)	1702001

DELFIELD (cont.)

REF No.	ITEM No.	SIZE	MFG No.
3	235-1039	20 ⁵ / ₈ " x 21 ⁵ / ₈ " (524mm x 549mm)	1702003N
3	235-1035	24 ¹ / ₂ " x 25 ¹ / ₂ " (622mm x 648mm)	1702110
4	235-1057	20 ⁷ / ₈ " x 21 ⁷ / ₈ " (530mm x 556mm)	1701070
5	235-1069	22 ³ / ₄ " x 59 ¹ / ₄ " (578mm x 1505mm)	1702295
5	235-1059	24 ¹ / ₂ " x 29" (622mm x 737mm)	1702202
6	235-1105	7 ¹ / ₂ " x 24 ³ / ₈ " (191mm x 619mm)	1701196
6	235-1073	7 ¹ / ₂ " x 29 ¹ / ₂ " (191mm x 749mm)	1701197
6	235-1067	8 ³ / ₁₆ " x 25 ⁵ / ₁₆ " (208mm x 643mm)	1702476
6	235-1062	10 ⁷ / ₈ " x 16 ⁷ / ₈ " (276mm x 429mm)	1701190
6	235-1072	10 ⁷ / ₈ " x 25" (276mm x 635mm)	1701192
6	235-1093	13" x 22" (330mm x 559mm)	1702541
6	235-1096	13" x 25" (330mm x 635mm)	1702524
6	235-1087	13 ¹ / ₁₆ " x 29 ⁷ / ₈ " (332mm x 759mm)	1702522
6	235-1082	16 ⁵ / ₈ " x 23 ⁷ / ₈ " (429mm x 606mm)	1701183
6	235-1088	21 ¹ / ₁₆ " x 27 ¹ / ₂ " (554mm x 699mm)	1702622
6	235-1083	21 ⁷ / ₈ " x 23 ⁷ / ₈ " (556mm x 606mm)	1701184
6	235-1075	22 ¹ / ₂ " x 25 ³ / ₄ " (572mm x 654mm)	1702473
6	235-1061	23 ⁷ / ₈ " x 24 ⁷ / ₈ " (606mm x 632mm)	1701185
6	235-1066	24 ¹ / ₄ " x 15 ³ / ₈ " (616mm x 391mm)	1701189
6	235-1078	24 ¹ / ₁₆ " x 27 ¹ / ₂ " (630mm x 699mm)	1702623
6	235-1092	25 ¹ / ₄ " x 25 ¹ / ₂ " (641mm x 648mm)	1702474
6	235-1084	25 ¹ / ₂ " x 28 ¹ / ₂ " (648mm x 724mm)	1702562
6	235-1090	30 ³ / ₈ " x 25 ⁵ / ₁₆ " (772mm x 649mm)	1702475
7	235-1063	23" x 28" (584mm x 711mm)	1702302
8	235-1070	23 ³ / ₄ " x 25" (603mm x 635mm)	1702641
9	235-1095	23 ¹ / ₄ " x 28 ¹ / ₄ " (591mm x 718mm)	1701280, 1702752
9	235-1094	25" x 29 ¹ / ₄ " (635mm x 743mm)	1702745

How to Measure a Gasket Frame

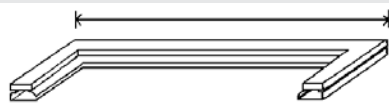

All Gasket Frame dimensions shown on this page are edge to edge.



FRANKE

REF No.	ITEM No.	SIZE	MFG No.
10	136-1003	25 ³ / ₈ " x 27 ⁷ / ₁₆ " (645mm x 700mm)	1711163

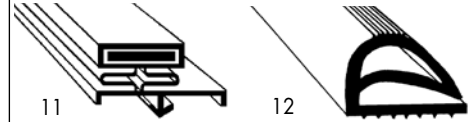

GLASTENDER

REF No.	ITEM No.	SIZE	MFG No.
11	254-1009	19 ¹ / ₂ " x 32 ¹ / ₂ " (495mm x 826mm)	GT031323, 6001309
11	254-1020	23 ¹ / ₂ " x 26 ⁵ / ₈ " (597mm x 676mm)	6001307
11	254-1008	23 ¹ / ₂ " x 32 ¹ / ₂ " (597mm x 826mm)	GT031307, 6001304
11	254-1015	25 ¹ / ₈ " x 23 ¹ / ₄ " (638mm x 591mm)	GT031321, 11000068
12	254-1014	10 ¹ / ₄ " x 18 ¹ / ₂ " (260mm x 470mm)	GT031322, 11000069

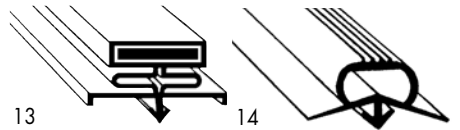

GLENCO/STAR

REF No.	ITEM No.	SIZE	MFG No.
13	233-1021	20 ³ / ₈ " x 25 ⁷ / ₁₆ " (518mm x 646mm)	2GAD691-22
13	233-1000	20 ³ / ₈ " x 26 ³ / ₈ " (518mm x 676mm)	2GAD691-10
13	233-1002	24 ¹ / ₂ " x 26 ³ / ₈ " (622mm x 676mm)	2GAD691-24
13	233-1022	24 ¹ / ₂ " x 26 ³ / ₄ " (622mm x 679mm)	2GAD691-15
13	233-1003	24 ¹ / ₂ " x 30 ³ / ₈ " (622mm x 765mm)	2GAD691-2
13	233-1023	24 ¹ / ₂ " x 53 ³ / ₄ " (622mm x 1365mm)	2GAD691-6
13	233-1004	24 ¹ / ₂ " x 62 ³ / ₈ " (622mm x 1584mm)	2GAD691-1
13	233-1024	25" x 25 ⁵ / ₈ " (635mm x 649mm)	2GAD691-21
13	233-1001	25 ⁵ / ₈ " x 27 ¹ / ₄ " (645mm x 692mm)	2GAD691-12
13	233-1038	30" x 62 ³ / ₄ " (762mm x 1594mm)	2GAD691-4
13	233-1039	30 ¹ / ₄ " x 30 ¹ / ₄ " (768mm x 768mm)	2GAD691-5
14	233-1006	20 ¹ / ₄ " x 48 ³ / ₄ " (514mm x 1238mm)	2GAD386-2
14	233-1007	20 ¹ / ₄ " x 62 ¹ / ₄ " (514mm x 1581mm)	2GAD386-3

GASKETS

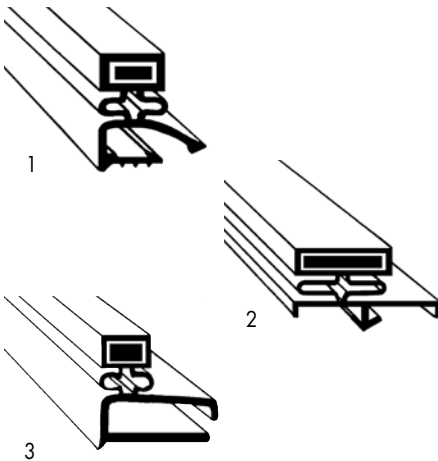

HOBART/KOCH

REF No.	ITEM No.	SIZE	MFG No.
1	128-1021	7 ¹⁵ / ₁₆ " x 24 ¹³ / ₁₆ " (202mm x 630mm)	280984-28
1	128-1002	24 ³ / ₁₆ " x 29 ⁷ / ₈ " (618mm x 752mm)	268821-2
1	128-1003	24 ³ / ₁₆ " x 60 ³ / ₈ " (618mm x 1540mm)	268821-3
1	128-1020	24 ³ / ₁₆ " x 25 ³ / ₈ " (619mm x 645mm)	280984-5
2	128-1005*	35 ³ / ₄ " x 76 ³ / ₄ " (908mm x 1949mm)	249555-1
2	128-1008*	36 ³ / ₁₆ " x 77 ¹ / ₄ " (919mm x 1962mm)	266379-1
3	128-1014	25 ¹ / ₄ " x 57 ¹ / ₄ " (641mm x 1454mm)	263231

*3-sided gaskets

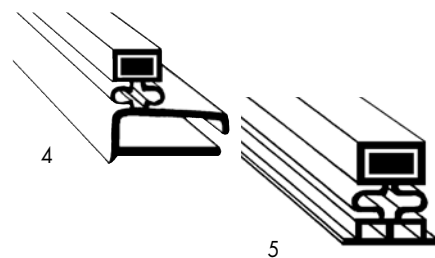

HOWARD

REF No.	ITEM No.	SIZE	MFG No.
4	161-1141	18 ³ / ₈ " x 21" (467mm x 533mm)	-
4	161-1001	25 ¹ / ₂ " x 65 ¹ / ₂ " (648mm x 1664mm)	-
5	161-1004	25 ⁵ / ₁₆ " x 58 ¹ / ₁₆ " (643mm x 1491mm)	-

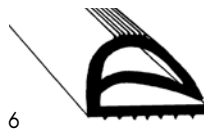

JADE

REF No.	ITEM No.	SIZE	MFG No.
6	147-1015	7 ³ / ₄ " x 28 ¹ / ₂ " (197mm x 724mm)	2100010444



JORDON/FOGEL

REF No.	ITEM No.	SIZE	MFG No.
7	131-1006	24 ¹ / ₄ " x 59 ¹ / ₄ " (616mm x 1505mm)	GA112B
7	131-1001	24 ⁵ / ₈ " x 56 ¹ / ₂ " (625mm x 1435mm)	GA115

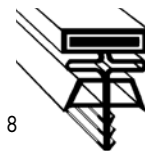

KOLPAK

REF No.	ITEM No.	SIZE	MFG No.
8	127-1105†	32 ³ / ₈ " x 77 ¹ / ₂ " (822mm x 1969mm)	225151075
8	127-1106**	32 ¹ / ₂ " x 77 ¹ / ₂ " (826mm x 1969mm)	225141075
8	155-1016**	36 ¹ / ₂ " x 77 ¹ / ₂ " (927mm x 1969mm)	225181075
8	155-1017†	36 ¹ / ₂ " x 77 ¹ / ₂ " (927mm x 1969mm)	225191075
8	127-1109*	36 ³ / ₄ " x 78 ¹ / ₄ " (933mm x 1988mm)	-
8	127-1101	36 ³ / ₄ " x 78 ¹ / ₄ " (933mm x 1988mm)	225251075
8	127-1111†	38 ¹ / ₂ " x 77" (972mm x 1956mm)	225171075
9	127-1110	20 ³ / ₄ " x 23" (527mm x 584mm)	-
9	127-1108*	35 ⁵ / ₈ " x 79 ⁷ / ₈ " (911mm x 2028mm)	-
9	127-1102	36" x 80" (914mm x 2032mm)	544851075

*3-sided gasket

**3-sided gaskets for right-hinged doors

†3-sided gaskets for left-hinged doors

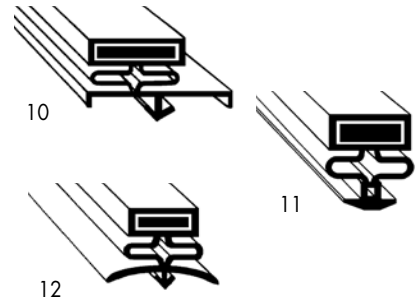

McCALL-STAR

REF No.	ITEM No.	SIZE	MFG No.
10	271-1015	19 ⁹ / ₁₆ " x 27 ¹ / ₈ " (497mm x 689mm)	13799
10	271-1014	19 ⁹ / ₁₆ " x 29 ⁹ / ₁₆ " (497mm x 751mm)	13276
10	233-1021	20 ³ / ₈ " x 25 ¹ / ₁₆ " (518mm x 646mm)	14498
10	271-1013	23" x 27 ¹ / ₈ " (584mm x 689mm)	13580
10	271-1001	23" x 29 ⁹ / ₁₆ " (584mm x 752mm)	605
10	271-1002	23" x 60 ¹ / ₂ " (584mm x 1537mm)	606
10	271-1023	24" x 60" (610mm x 1524mm)	673
10	271-1027*	67 ¹ / ₂ " x 28 ⁷ / ₈ " (1714mm x 733mm)	203
11	271-1025	23 ³ / ₈ " x 29 ⁹ / ₁₆ " (600mm x 751mm)	15742
11	271-1024	24 ¹ / ₄ " x 59 ⁷ / ₈ " (616mm x 1521mm)	15743
12	271-1028	8" x 33" (203mm x 833mm)	2GADM008001

*3-sided gasket

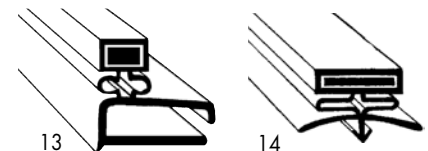

PERLICK

REF No.	ITEM No.	SIZE	MFG No.
13	269-1001	20" x 25 ⁵ / ₈ " (508mm x 645mm)	C25166-1
13	269-1000	20" x 30 ⁵ / ₈ " (508mm x 770mm)	C18992-1
14	269-1063	21" x 29 ³ / ₄ " (533mm x 756mm)	62085-1

How to Measure a Gasket Frame

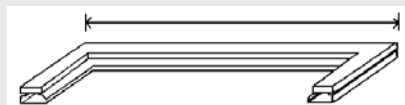

All Gasket Frame dimensions shown on this page are edge to edge.

GASKETS

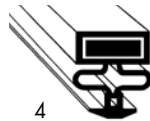
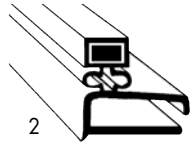
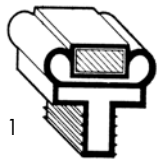

RANDELL

REF

No.	ITEM No.	SIZE	MFG No.
1	145-1026	7 1/4" x 24 3/4" (184mm x 629mm)	INGSK1070
1	145-1034	7 5/8" x 29 7/8" (186mm x 759mm)	INGSK1075
1	145-1065	9 15/16" x 16" (252mm x 406mm)	INGSK1039
1	145-1058	10" x 22" (254mm x 559mm)	INGSK1043
1	145-1044	10" x 24 3/4" (254mm x 629mm)	INGSK1047
1	145-1062	10 3/8" x 15 7/8" (264mm x 403mm)	INGSK1035
1	145-1059	10 3/8" x 24 5/8" (264mm x 625mm)	INGSK1045
1	145-1068	11 1/4" x 24 3/4" (286mm x 629mm)	INGSK1046
1	145-1063	11 1/16" x 21 3/4" (287mm x 552mm)	INGSK1041
1	145-1040	11 3/8" x 29 3/4" (289mm x 756mm)	INGSK1037
1	145-1064	13 5/16" x 16" (338mm x 406mm)	INGSK1038
1	145-1057	13 5/16" x 22" (338mm x 559mm)	INGSK1042
1	145-1045	13 5/16" x 24 3/4" (338mm x 624mm)	INGSK1048
1	145-1043	15 7/8" x 24 1/2" (403mm x 622mm)	INGSK1020
1	145-1055	21 1/2" x 22 1/2" (546mm x 572mm)	INGSK1010
1	145-1056	22 3/4" x 24 3/4" (578mm x 629mm)	INGSK1015
1	145-1029	24 1/4" x 24 1/4" (616mm x 616mm)	INGSK1030
1	145-1067	24 1/4" x 57 1/2" (616mm x 1461mm)	INGSK0111
1	145-1022	24 1/2" x 21 3/4" (622mm x 552mm)	INGSK1025
1	145-1066	25 15/16" x 57 1/2" (659mm x 1461mm)	INGSK0113

RANDELL (Cont.)

REF

No.	ITEM No.	SIZE	MFG No.
1	145-1054	26" x 27 1/2" (660mm x 699mm)	INGSK0108
2	145-1000	7 3/8" x 24 3/8" (194mm x 619mm)	INGSK195
2	145-1051††	9" x 17 1/4" (229mm x 438mm)	INGSK205
2	145-1001	9 7/8" x 21 1/8" (251mm x 537mm)	INGSK225
2	145-1031	9 7/8" x 24 1/4" (251mm x 616mm)	INGSK235
2	145-1049	10 3/4" x 15 1/4" (273mm x 387mm)	INGSK103
2	145-1047††	10 3/4" x 21 1/4" (273mm x 540mm)	INGSK104
2	145-1050††	10 3/4" x 24 1/4" (273mm x 616mm)	INGSK105
2	145-1032	15 1/8" x 24 1/4" (384mm x 616mm)	INGSK143
2	145-1002	15 1/4" x 22 1/4" (387mm x 565mm)	INGSK145
2	145-1003	17 5/16" x 23 1 1/16" (440mm x 602mm)	INGSK155
2	145-1005	21 1/8" x 24 1/8" (537mm x 613mm)	INGSK161
2	145-1004	21 1/4" x 22 1/4" (540mm x 565mm)	INGSK160
2	145-1027	22 1/4" x 24 1/4" (565mm x 616mm)	INGSK270
2	145-1015	22 1/4" x 27 1/4" (565mm x 692mm)	INGSK168A
2	145-1009	22 1/2" x 56 1/2" (572mm x 1435mm)	INGSK169A
2	145-1014	23 1/4" x 28 3/4" (591mm x 730mm)	INGSK168
2	145-1008	23 1/4" x 57 1/2" (591mm x 1461mm)	INGSK169
2	145-1006	23 5/16" x 23 1 1/16" (592mm x 602mm)	INGSK165
2	145-1007	24 1/8" x 24 1/8" (613mm x 613mm)	INGSK175
2	145-1069	24 1/4" x 29 1/4" (616mm x 743mm)	INGSK290
2	145-1033	24 7/16" x 27 1/4" (621mm x 692mm)	INGSK167
3	145-1048	24 1/2" x 58" (622mm x 1473mm)	INGSK320
3	145-1036	26 1/8" x 27 7/8" (664mm x 708mm)	INGSK315
3	145-1041	26 1/8" x 58" (664mm x 1473mm)	INGSK325
4	145-1061	16 1/8" x 20 3/8" (410mm x 524mm)	INGSK0200

††Includes 4 retainer strips and 16 screws

No. 145-1025 Retainer strip with screws (not shown)

How to Measure a Gasket Frame

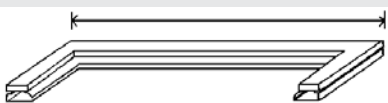

All Gasket Frame dimensions shown on this page are edge to edge.

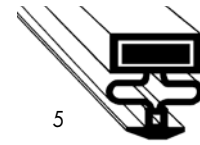

SCHAEFER

REF

No.	ITEM No.	SIZE	MFG No.
5	299-1005	26 3/4" x 65 3/4" (679mm x 1670mm)	29464

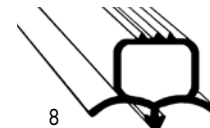
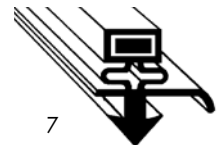
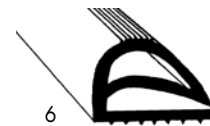

SILVER KING

REF

No.	ITEM No.	SIZE	MFG No.
6	256-1040	25" x 26 3/8" (635mm x 670mm)	20410
7	256-1083*	18 5/8" x 27 1/4" (473mm x 692mm)	42014
7	256-1044*	22 3/4" x 28 1/4" (578mm x 718mm)	41315
7	256-1112*	23" x 27 1/8" (584mm x 689mm)	10310-33
7	256-1115*	25 3/4" x 26 7/8" (654mm x 683mm)	10310-44
7	256-1045*	26 3/4" x 28 1/4" (679mm x 718mm)	40761, 41703
8	256-1070	24 5/8" x 26 3/8" (625mm x 670mm)	10310-12

*One side has a non-magnetic balloon-type gasket that is placed on the hinged side of the door.

GASKETS

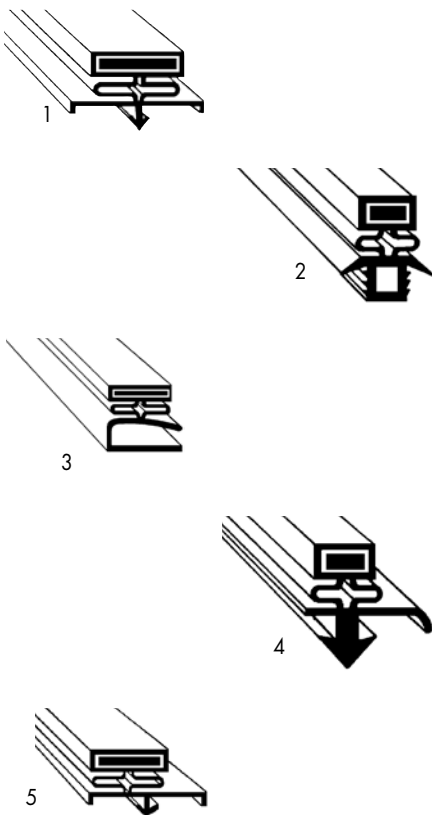

TRAULSEN

REF No.	ITEM No.	SIZE	MFG No.
1	232-1089	20 ⁵ / ₈ " x 29 ⁵ / ₈ " (524mm x 752mm)	39080 341-39808-00
1	232-1053	21 ⁵ / ₈ " x 23 ⁵ / ₈ " (549mm x 600mm)	09504
1	232-1001	21 ⁵ / ₈ " x 29 ⁵ / ₈ " (549mm x 752mm)	09502
1	232-1002	21 ⁵ / ₈ " x 59 ³ / ₄ " (549mm x 1518mm)	09503
1	232-1087	22 ³ / ₄ " x 29 ⁵ / ₈ " (578mm x 752mm)	41222
1	232-1067	22 ³ / ₄ " x 59 ¹¹ / ₁₆ " (578mm x 1516mm)	41215, 341-41215-00
1	232-1000	23 ³ / ₈ " x 29 ⁵ / ₈ " (600mm x 752mm)	09500
1	232-1054	23 ³ / ₈ " x 59 ³ / ₄ " (600mm x 1518mm)	09501
1	232-1055 †	29 ¹ / ₄ " x 67 ⁵ / ₈ " (743mm x 1718mm)	16473
2	232-1065 †	7 ¹ / ₁₆ " x 23 ³ / ₁₆ " (179mm x 598mm)	37204
2	232-1056 †	21 ⁵ / ₈ " x 29 ⁵ / ₈ " (549mm x 752mm)	27563
2	232-1005 †	21 ⁵ / ₈ " x 59 ³ / ₄ " (549mm x 1518mm)	27564
2	232-1057 †	23 ¹ / ₂ " x 23 ¹ / ₂ " (597mm x 597mm)	27568
2	232-1004 †	23 ⁵ / ₈ " x 29 ⁵ / ₈ " (600mm x 752mm)	27565

TRAULSEN (Cont.)

REF No.	ITEM No.	SIZE	MFG No.
2	232-1003 †	23 ³ / ₈ " x 59 ³ / ₄ " (600mm x 1518mm)	27566
2	232-1090	24 ³ / ₄ " x 26" (629mm x 660mm)	433623
3	232-1064	6 ⁷ / ₈ " x 23 ³ / ₈ " (175mm x 594mm)	21461
3	232-1062	11 ³ / ₈ " x 23 ³ / ₈ " (289mm x 594mm)	19775
3	232-1052	21 ¹ / ₂ " x 23 ¹ / ₂ " (546mm x 597mm)	04543
3	232-1008	21 ¹ / ₂ " x 29 ³ / ₈ " (546mm x 746mm)	04507
3	232-1006	23 ³ / ₈ " x 29 ³ / ₈ " (594mm x 746mm)	04503
3	232-1007	23 ³ / ₈ " x 59 ¹ / ₂ " (594mm x 1511mm)	04505
3	232-1079	29" x 75 ¹ / ₈ " (737mm x 1908mm)	34629
4	232-1083	23 ¹ / ₁₆ " x 29 ¹ / ₁₆ " (586mm x 738mm)	42090-01
5	232-1092	20 ¹ / ₄ " x 26 ¹ / ₄ " (514mm x 667mm)	341-60090-00
5	232-1093	22 ³ / ₄ " x 59 ¹¹ / ₁₆ " (578mm x 1516mm)	341-60059
5	232-1091	25" x 26 ¹ / ₄ " (635mm x 667mm)	341-60089-00
5	232-1088	29 ¹ / ₂ " x 22 ¹ / ₁₆ " (749mm x 573mm)	341-60060

†† 3-sided gasket

† No. 143-1093 Installation adhesive for push-in gaskets—4 oz (118ml)

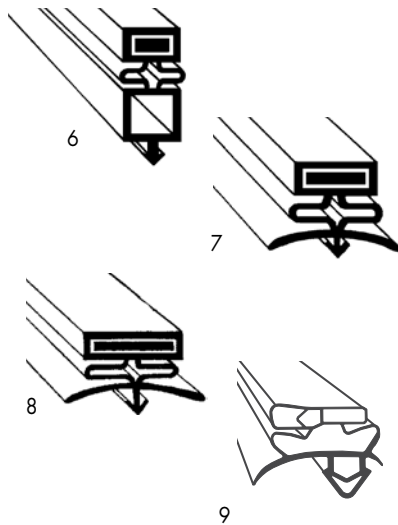

TRUE

REF No.	ITEM No.	SIZE	MFG No.
6	148-1018	18 ¹ / ₂ " x 54 ¹ / ₄ " (470mm x 1378mm)	810807
6	148-1057	21 ³ / ₄ " x 31 ³ / ₄ " (552mm x 806mm)	810800

TRUE (Cont.)

REF No.	ITEM No.	SIZE	MFG No.
6	148-1071	22 ²⁷ / ₃₂ " x 36 ³ / ₃₂ " (580mm x 917mm)	810837
6	148-1003	24 ³ / ₈ " x 54 ¹ / ₄ " (626mm x 1378mm)	174C, 810802
6	148-1073	24 ³ / ₄ " x 63 ¹ / ₄ " (629mm x 1607mm)	810772
6	148-1002	25 ¹ / ₈ " x 54 ¹ / ₈ " (638mm x 1375mm)	174A, 810801
6	148-1015	25 ⁵ / ₈ " x 26 ⁵ / ₈ " (651mm x 676mm)	810808
6	148-1044	25 ⁵ / ₈ " x 25 ³ / ₄ " (654mm x 654mm)	810878
6	148-1004	25 ³ / ₄ " x 54 ¹ / ₄ " (654mm x 1378mm)	174B, 810803
6	148-1005	28 ¹ / ₈ " x 54 ¹ / ₄ " (714mm x 1378mm)	810804
7	148-1074	8" x 42 ¹ / ₂ " (203mm x 1080mm)	810720
7	148-1056	12 ⁷ / ₈ " x 28 ³ / ₈ " (327mm x 721mm)	810782
7	148-1075	17 ³ / ₄ " x 26 ¹ / ₄ " (451mm x 667mm)	810780
7	148-1016	23" x 26 ¹ / ₄ " (584mm x 667mm)	810809
7	148-1017	24 ³ / ₈ " x 26" (619mm x 660mm)	810812
7	148-1019	26 ¹ / ₄ " x 26 ¹ / ₄ " (667mm x 667mm)	810810
7	148-1020	26 ¹ / ₄ " x 29 ¹ / ₄ " (667mm x 743mm)	810813
8	148-1036	8" x 29 ³ / ₈ " (203mm x 746mm)	810764
8	148-1045	12 ¹ / ₄ " x 24 ³ / ₈ " (311mm x 619mm)	810844
8	148-1058	12 ³ / ₄ " x 25 ³ / ₁₆ " (324mm x 656mm)	810815
8	148-1037	26" x 27 ⁷ / ₈ " (660mm x 708mm)	810816
9	148-1059	25 ¹ / ₂ " x 53" (648mm x 1346mm)	810719

How to Measure a Gasket Frame

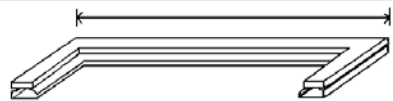

All Gasket Frame dimensions shown on this page are edge to edge.

GASKETS

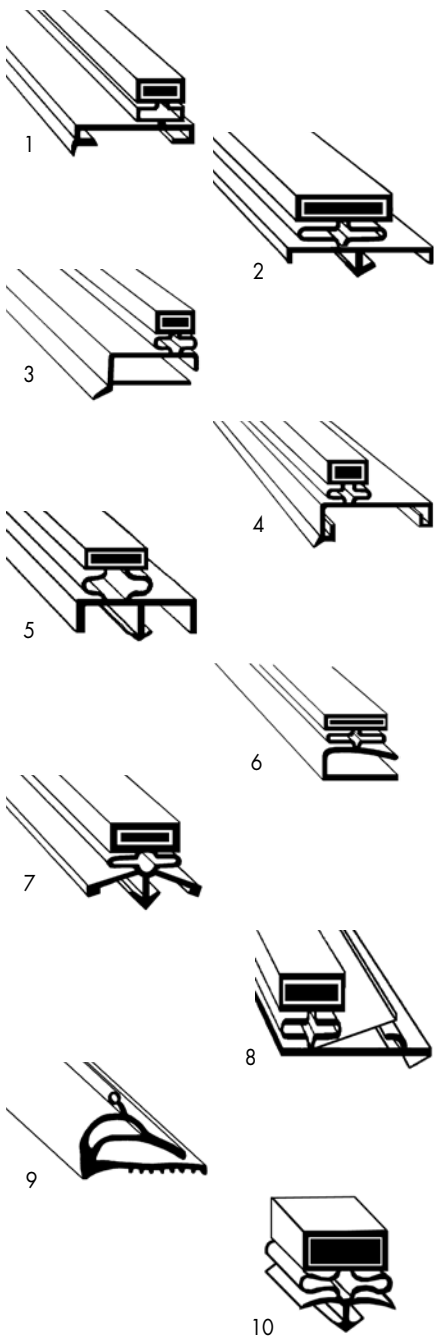

VICTORY (cont.)

REF No.	ITEM No.	SIZE	MFG No.
2	234-1076	23 1/4" x 28" (591mm x 711mm)	50879502
2	234-1041	23 1/2" x 28 1/4" (597mm x 718mm)	50596901
2	234-1042	23 1/2" x 58 1/8" (597mm x 1476mm)	50596902
2	234-1043	24 1/4" x 62 1/8" (616mm x 1578mm)	50582902
2	234-1044	25 1/16" x 28 1/4" (637mm x 718mm)	50600804
2	234-1045	25 1/16" x 58 1/8" (637mm x 1476mm)	50600803
2	234-1003	25 1/8" x 30 5/16" (638mm x 770mm)	50356301
2	234-1004	25 1/8" x 62 3/16" (638mm x 1580mm)	50356401
2	234-1055**	30 3/8" x 68" (772mm x 1727mm)	50359405
3	234-1006*	26 3/16" x 62 1/2" (665mm x 1588mm)	50247601
4	234-1040*	25 1/8" x 25 3/4" (638mm x 654mm)	50384301
5	234-1053	22 1/8" x 28 1/8" (562mm x 714mm)	50630602
5	234-1048	25 5/16" x 28" (643mm x 711mm)	50630601
6	234-1049	8" x 24 1/4" (203mm x 616mm)	50701401
7	234-1063	21" x 24 3/4" (533mm x 629mm)	50753901
7	234-1058	24" x 26 3/4" (610mm x 679mm)	50751801
8	234-1060	23 7/8" x 58" (606mm x 1473mm)	50615801
8	234-1061	23 1/2" x 28 1/8" (597mm x 714mm)	50615802
9	234-1064	15 1/2" x 25 1/2" (394mm x 648mm)	50690201
10	234-1075	23 3/4" x 28 1/4" (603mm x 718mm)	50876403

*No. 234-1046 Dart fastener for installing gaskets
 **3-sided gasket

VICTORY

REF No.	ITEM No.	SIZE	MFG No.
1	234-1001*	26 5/16" x 30 5/8" (665mm x 778mm)	50245401
1	234-1002*	26 5/16" x 62 1/2" (665mm x 1588mm)	50245501
2	234-1074	22 3/4" x 24 3/4" (578mm x 629mm)	50866901

How to Measure a Gasket Frame

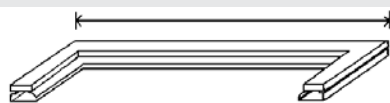

All Gasket Frame dimensions shown on this page are edge to edge.

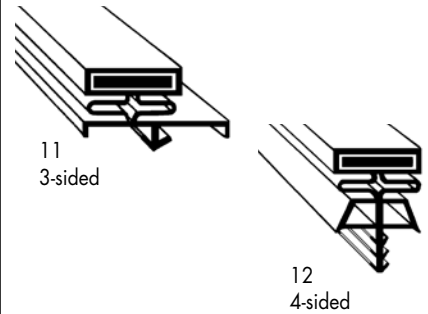

VOLLRATH REFRIGERATION

REF No.	ITEM No.	SIZE	MFG No.
11	155-1003††	32 1/16" x 78 1/2" (814mm x 1994mm)	22618, 53147
11	155-1004†	32 1/16" x 78 1/2" (814mm x 1994mm)	22614, 53148
11	155-1005††	36 1/16" x 78 1/2" (916mm x 1994mm)	22594, 53311
11	155-1006†	36 1/16" x 78 1/2" (916mm x 1994mm)	22591, 53312
11	155-1008††	38 1/16" x 78 1/2" (967mm x 1994mm)	22619, 53149
11	155-1007†	38 1/16" x 78 1/2" (967mm x 1994mm)	22615, 53150
12	155-1009	32 3/8" x 78" (822mm x 1981mm)	22526, 53270
12	127-1101	36 3/4" x 78 1/4" (933mm x 1988mm)	22525, 53271
12	155-1013	38" x 78" (965mm x 1981mm)	22527, 53315

† For right-hand doors (hinges on right side)

†† For left-hand doors (hinges on left side)

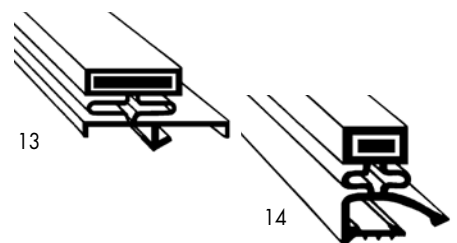

VULCAN-HART

REF No.	ITEM No.	SIZE	MFG No.
13	228-1178	24 1/8" x 58 1/16" (613mm x 1487mm)	430827
13	228-1179	36 1/16" x 78 1/16" (916mm x 1999mm)	430900-1, 10, 136001-4
14	228-1177	23 3/4" x 60 1/4" (603mm x 1530mm)	280984-8, 268821-8

HOW TO MEASURE A CUSTOM-MADE GASKET FRAME

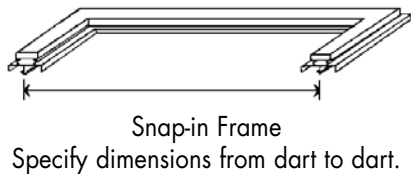
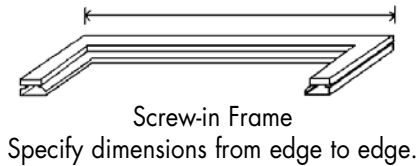

Custom-made Gasket Frames

Our magnetic gaskets are made with the highest quality materials and craftsmanship. Smooth welded corners make these the best sealing gaskets available.

1. **No. 300-1022** Screw-in gasket frame
2. **No. 300-1023** Screw-in gasket frame
3. **No. 300-1024** Screw-in gasket frame
4. **No. 300-1025** Snap-in magnetic gasket
5. **No. 300-1027** Snap-in magnetic gasket
6. **No. 300-1026** Snap-in magnetic gasket
7. **No. 300-1044** Screw-in compression gasket

Gasket Material Profiles

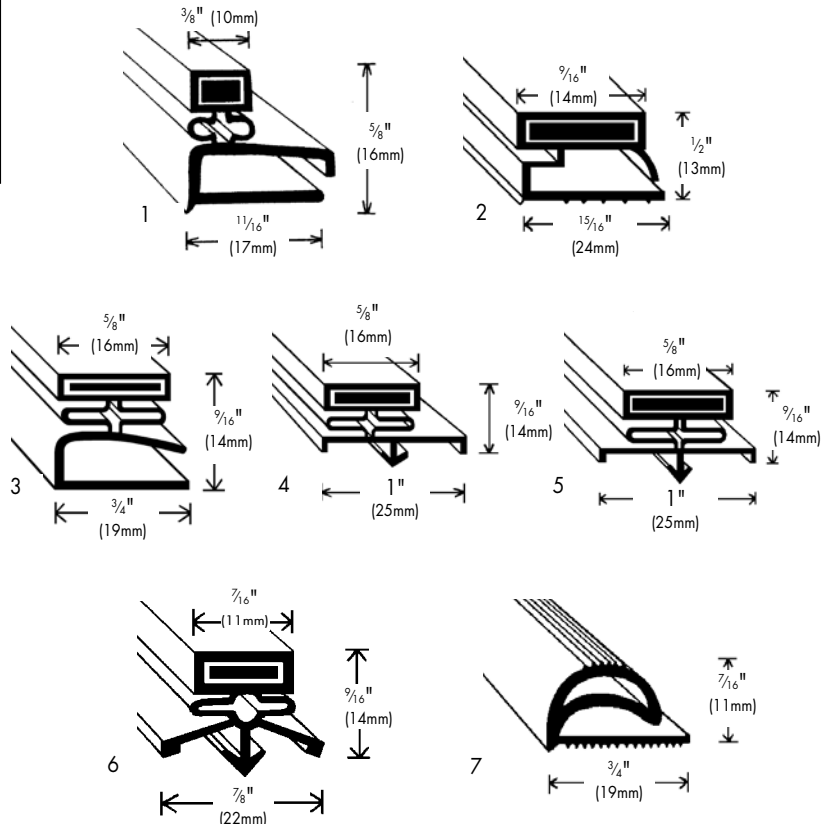

GASKET INSTALLATION TIPS

PRE-INSTALLATION TIPS

- Allow the replacement gasket to reach room temperature before unfolding.
- Carry the gasket by its corners and avoid squeezing the folds to prevent breaking the internal magnetic strip.
- Thoroughly clean the area of the door where the gasket attaches, as well as the cabinet perimeter that the gasket face contacts.

MAGNETIC SEAL

- Magnetic gaskets usually will not form a strong seal when first installed. They normally require a few weeks to develop their maximum contact and strength.

FIELD REPAIRS

- If the vinyl material is accidentally torn or damaged, it usually can be adequately repaired by welding with a soldering iron or gluing with vinyl cement.

DISTORTIONS

- Our gaskets are made from a vinyl material which can become distorted from folding. The folding is necessary to allow a practical and economically sized shipping parcel.
- The vinyl material retains a "memory" of its original shape so any distortions or kinks will only be temporary.
- Returning to the original shape can be accelerated greatly by the application of heat, for example:

Immerse the gasket in 140° to 185°F (60° to 85°C) water for 15–30 minutes before installing.

Apply heat from an electric hair dryer or heat lamp before and after installation. Care must be taken not to overheat and stretch or melt the material when using this method.

To order, specify:

1. Quantity
2. Item no.
3. Length and width—see gasket material profiles and "How to Measure a Custom Made Gasket Frame"
4. Number of sides

A written confirmation must accompany all orders for custom-made items. Please indicate the exact dimensions and number of sides. Confirmations can be sent by fax or mail.

Use the Custom-made Gasket Frame Order Form, see the back of the catalog.

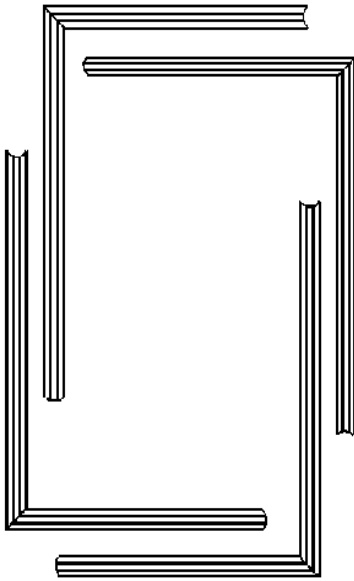

MAGNETIC GASKET KITS WITH MOLDED CORNERS

Kits are ideal for truck and shelf stock because they can be used on just about any size door. Since each kit comes with 4 molded corners, no mitering is necessary. To install, mount the 4 corners, cut off any excess length, and seal along the straight edges. Each kit is individually boxed, complete with instructions for easy installation.

REF

No.	ITEM No.	MAXIMUM DOOR SIZE
1	127-1068	37" x 87" (940mm x 2210mm)
2	127-1070	32" x 55" (813mm x 1397mm)
2	127-1069	37" x 87" (940mm x 2210mm)
3	127-1080	37" x 87" (940mm x 2210mm)
4	127-1081	37" x 87" (940mm x 2210mm)
5	127-1084*	30" x 77" (762mm x 1956mm)

*For Anthony doors

No. 143-1040 Vinyl cement

• 4 oz (118ml) can with brush in cap

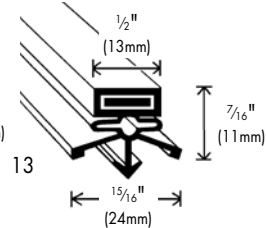
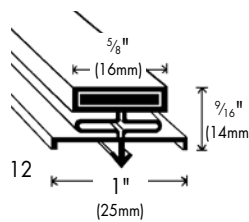
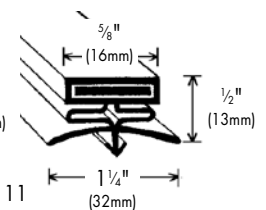
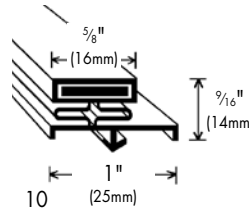
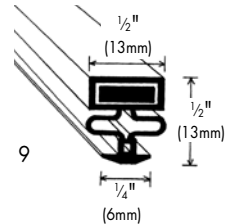
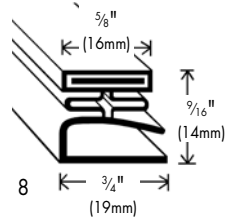
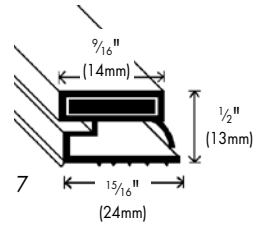
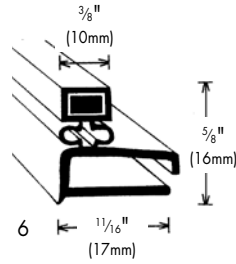
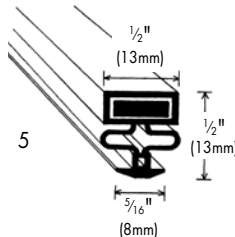
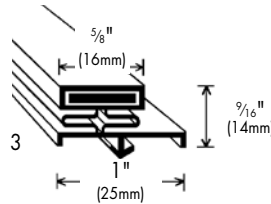
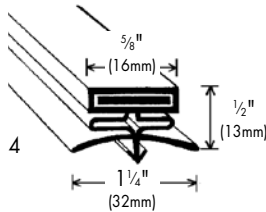
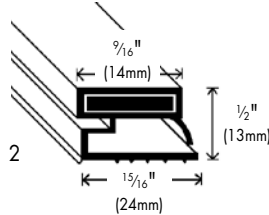
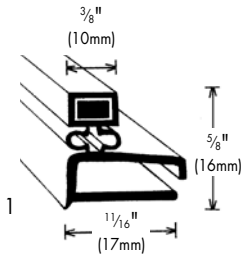

STRAIGHT LENGTH MAGNETIC GASKETS

• 8' (2438mm) long

REF

No.	ITEM No.
6	127-1029
7	127-1030
8	127-1033
9	127-1037*
10	127-1031
11	127-1032
12	127-1028
13	127-1035

*For Anthony doors

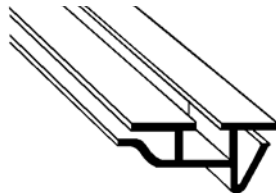

RETAINER STRIP FOR SNAP-IN GASKETS

No. 124-1018

- For use with any stock snap-in gasket
- 3/8" H x 1 3/16" W (10mm x 21mm)
- 6' (1829mm) long
- Vinyl

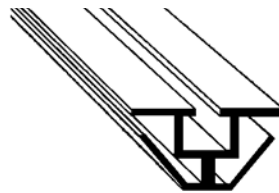

RETAINER STRIP FOR SNAP-IN GASKETS

No. 124-1128

- For use with any stock snap-in gasket
- 7/16" H x 1 3/16" W (11mm x 21mm)
- 6' (1829mm) long
- Vinyl

GASKETS

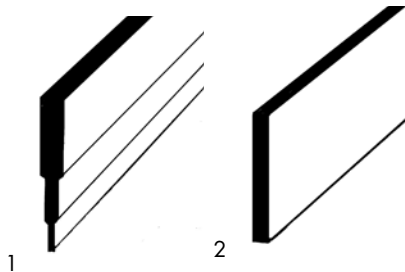

DOOR SWEEP GASKETS

VINYL

- 1. **No. 127-1044** 8' L x 1 1/2" W (2438mm x 38mm)

NEOPRENE

- 2. **No. 127-1078** 9' L x 3" W (2743mm x 76mm)
- 2. **No. 127-1017** 9' L x 4" W (2743mm x 102mm)
- 2. **No. 127-1018** 9' L x 6" W (2743mm x 152mm)

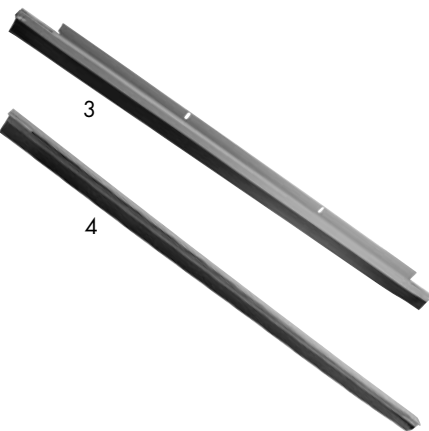

WALK-IN SWEEP GASKETS

- For walk-in refrigerators/freezers
- Sweeps 1 1/2" H x 36 1/4" W (38mm x 921mm)
- Dual rubber
- 3. **No. 127-1103** Mounts to face of door
 - Kolpak no. 601202565
- 4. **No. 127-1107** Mounts to underside of door
 - Kolpak no. 532112565

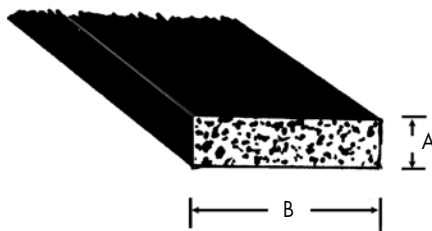

SPONGE RUBBER GASKETS

- Closed cell
- 30' (9144mm) long
- Neoprene-coated on all 4 sides

ITEM No.	A	B
127-1009	3/8" (10mm)	1 1/4" (32mm)
127-1011	1/2" (13mm)	1 1/4" (32mm)
127-1012	1/2" (13mm)	2" (51mm)
127-1013	1/2" (13mm)	3" (76mm)

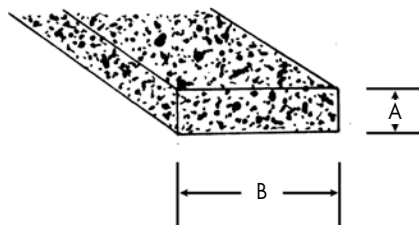

SPONGE RUBBER GASKETS

- Closed cell—adhesive back
- 50' (15240mm) long

ITEM No.	A	B
127-1073	3/16" (5mm)	3/4" (19mm)
127-1074	3/16" (5mm)	1" (25mm)
127-1075	5/16" (8mm)	1/2" (13mm)
127-1076	5/16" (8mm)	3/4" (19mm)
127-1077	5/16" (8mm)	1" (25mm)

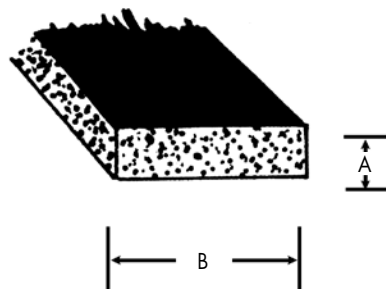

SPONGE RUBBER GASKETS

- Closed cell
- 10' (3048mm) long
- Neoprene-coated on top and bottom

ITEM No.	A	B
127-1007	5/8" (16mm)	2" (51mm)
127-1008	5/8" (16mm)	3" (76mm)

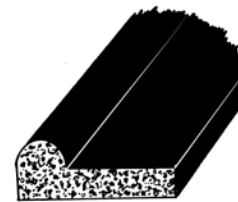

BEADED SPONGE RUBBER GASKET

No. 127-1016

- Closed cell
- 1 3/4" wide x 5/8" (44mm x 16mm) to top of bead
- 10' (3048mm) long
- Neoprene-coated on all 4 sides

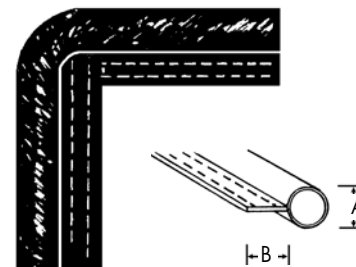

STITCHED FABRIC GASKETS

- Neoprene-covered fabric stitched over a sponge rubber cushion

ITEM No.	A	B
25' (7.6M)	LENGTHS	
127-1048	3/8" (10mm)	3/8" (10mm)
127-1049	1/2" (13mm)	1/2" (13mm)
127-1051	3/4" (19mm)	3/4" (19mm)
100' (30M)	LENGTHS	
127-1003	3/8" (10mm)	3/8" (10mm)
127-1004	1/2" (13mm)	1/2" (13mm)
127-1006	3/4" (19mm)	3/4" (19mm)

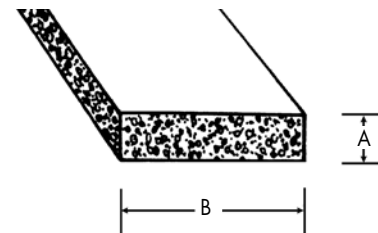

SLIDING DOOR BUMPER GASKETS

- Closed cell—adhesive back
- 45' (13716mm) long
- Neoprene-coated on top and bottom

ITEM No.	A	B
127-1019	1/4" (6mm)	1 1/4" (32mm)
127-1020	1/4" (6mm)	2" (51mm)

GASKETS & ACCESSORIES

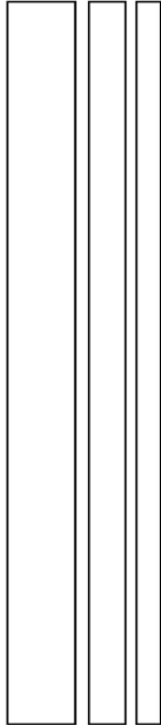

BREAKER STRIPS

- Matte gray
- Won't absorb odors
- Paper masked on one side
- 72" (1.8M) long
- 1/8" (3mm) thick
- USDA and FDA approved

ITEM No.	WIDTH
124-1115	1 5/16" (24mm)
124-1116	1 1/2" (38mm)
124-1118	2" (51mm)
124-1119	2 1/4" (57mm)
124-1122	3" (76mm)

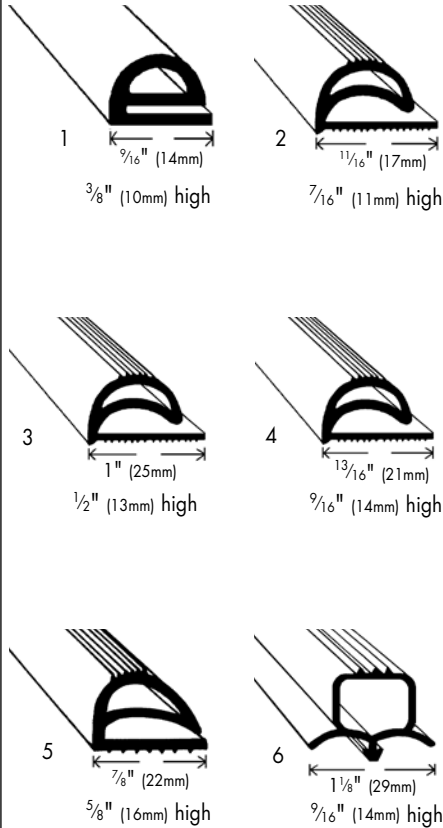

VINYL COMPRESSION GASKETS

- | | |
|-----------------|-----------------|
| 1. No. 127-1021 | 12' (3.7M) long |
| 2. No. 127-1042 | 25' (7.6M) long |
| 2. No. 127-1038 | 125' (38M) long |
| 3. No. 127-1022 | 12' (3.7M) long |
| 4. No. 127-1043 | 25' (7.6M) long |
| 4. No. 127-1039 | 100' (30M) long |
| 5. No. 127-1024 | 14' (4.3M) long |
| 6. No. 127-1040 | 8' (2.4M) long |



ALL-PURPOSE CEMENT

No. 143-1093

- Bonds all kinds of porous and non-porous materials, including glass, metal, wood, tile, ceramics, cork, felt, fabrics, and many rubber compounds
- Quick setting, high strength
- 4 oz (118ml) can



VINYL CEMENT

Designed specifically for use with vinyl gaskets. Ideal for magnetic gaskets. Can also be used on steel, rubber, or wood.

No. 143-1040

- 4 oz (118ml) can with brush in cap



"ONE-SHOT" DISPOSABLE BRUSH

No. 142-1000

- For use with rubber cement
- 1 1/2" (38mm) wide

LATCHES & STRIKES

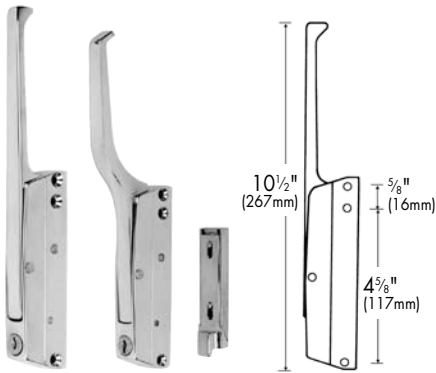

MAGNETIC LATCHES AND STRIKES

STRAIGHT HANDLE

- No. 122-1013 With cylinder lock
- No. 122-1012 Without cylinder lock

OFFSET HANDLE

- No. 122-1017 With cylinder lock
- No. 122-1016 Without cylinder lock

- Chrome-plated
- Kason no. 172

REPLACEMENT PARTS

- No. 122-1015 Strike only

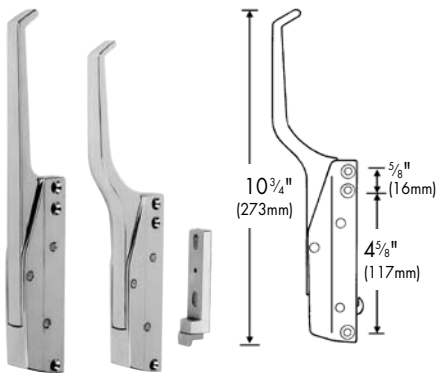

MAGNETIC LATCHES AND STRIKES

STRAIGHT HANDLE

- No. 122-1019 With cylinder lock
- No. 122-1018 Without cylinder lock

OFFSET HANDLE

- No. 122-1023 With cylinder lock
- No. 122-1022 Without cylinder lock

- Chrome-plated
- CHG no. R24
- Replaces Standard Keil nos. 2824, 9175

REPLACEMENT PARTS

- No. 122-1021 Strike only

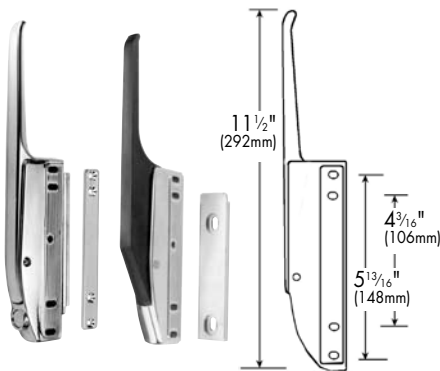

MAGNETIC LATCHES AND STRIKES

CHROME-PLATED HANDLE

- No. 122-1025 With cylinder lock
- No. 122-1024 Without cylinder lock

HEAT RESISTANT HANDLE

- No. 122-1226 Without cylinder lock
- Black plastic offset handle
- Heat resistant handle is recommended for oven and warmer applications
- Chrome-plated
- Kason no. 171

REPLACEMENT PARTS

- No. 122-1026 Cylinder lock only

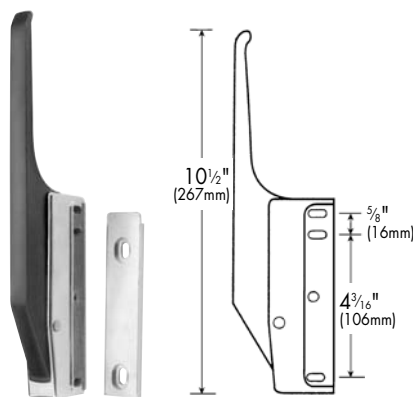

MAGNETIC LATCH AND STRIKE

No. 122-1227

- Black plastic offset handle
- Heat resistant handle is recommended for oven and warmer applications
- Chrome-plated
- Kason no. 170



MAGNETIC DOOR LATCH AND STRIKE

No. 245-1027

- Chrome-plated
- Winston no. PS1774

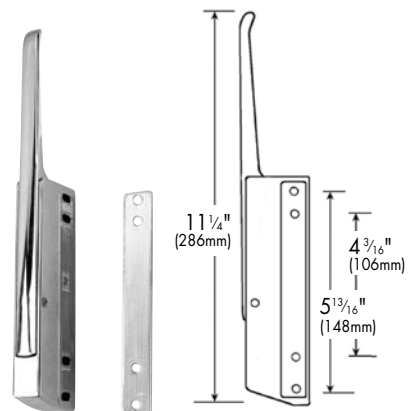

MAGNETIC LATCHES AND STRIKES

- Chrome-plated
- CHG no. R25

- No. 122-1222 With cylinder lock
- No. 122-1223 Without cylinder lock

For the "Refrigeration Hardware Locator," see the back of the Refrigeration section.

LATCHES & STRIKES

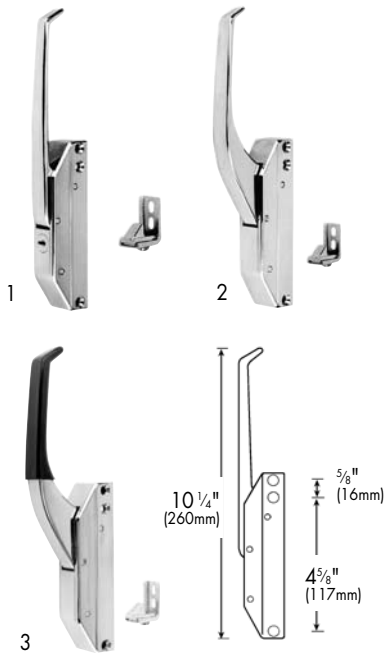

LATCHES AND STRIKES

- Chrome-plated
- CHG no. R35
- Replaces National Lock nos. 59-1105, C8765 and Standard Keil nos. 2830, 9176, 9177

STRAIGHT HANDLE

1. **No. 122-1040** With cylinder lock
1. **No. 122-1042** Without cylinder lock

OFFSET HANDLE

2. **No. 122-1044** With cylinder lock
2. **No. 122-1045** Without cylinder lock

LATCH WITH BRASS ROLLER AND INSULATED OFFSET HANDLE

3. **No. 134-1045** Without cylinder lock
 - Ideal for use on warmers

REPLACEMENT PARTS

- No. 122-1043** Strike only
- No. 122-1041** Cylinder lock only

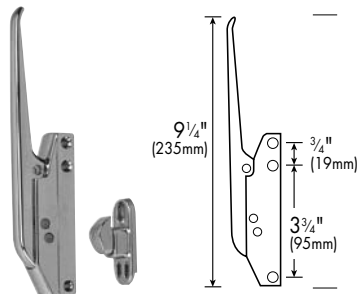

LATCH AND STRIKE

No. 122-1047

- Chrome-plated
- CHG nos. R26, WP107

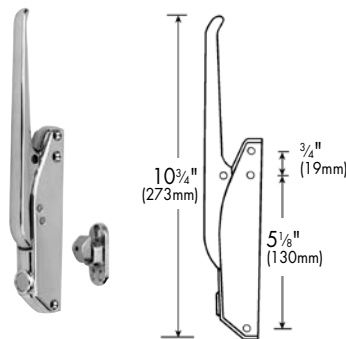

LATCHES AND STRIKES

- Chrome-plated
- Kason no. 538

- No. 122-1051** With cylinder lock
- No. 122-1050** Without cylinder lock

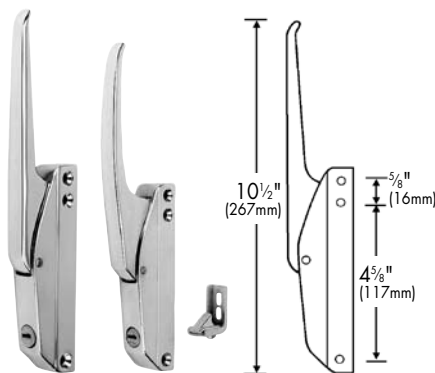

LATCHES AND STRIKES

STRAIGHT HANDLE

- No. 122-1029** With cylinder lock
- No. 122-1028** Without cylinder lock

OFFSET HANDLE

- No. 122-1032** With cylinder lock
- No. 122-1031** Without cylinder lock

- Chrome-plated
- Kason no. 174

REPLACEMENT PARTS

- No. 122-1030** Strike only

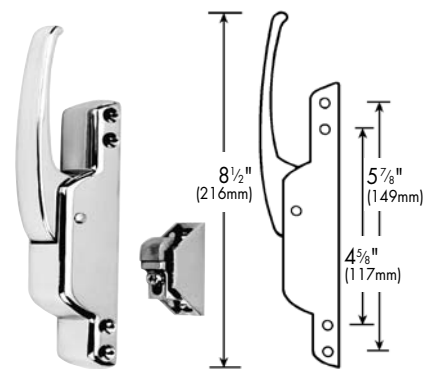

LATCH AND STRIKE

No. 122-1046

- Chrome-plated
- Replaces Grand Rapids no. 4772-1

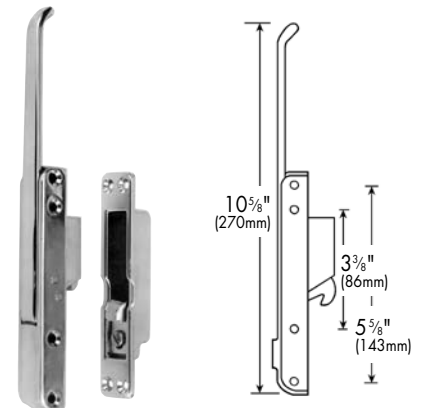

LATCHES AND STRIKES

- Chrome-plated
- Kason no. 531

- No. 122-1056** With cylinder lock
- No. 122-1055** Without cylinder lock

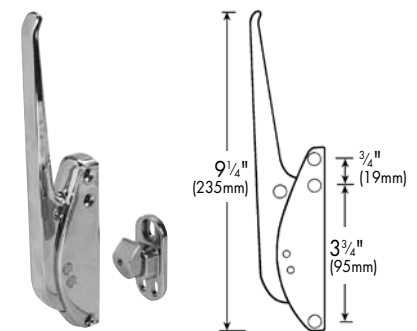

LATCH AND STRIKE

No. 122-1221

- Chrome-plated
- Kason nos. 533D, 369209

For the "Refrigeration Hardware Locator," see the back of the Refrigeration section.

PUSH-BUTTON LATCH

No. 122-1202
Latch only

No. 122-1203
Strike only

- Commonly used on Cres Cor
- 7" (178mm) overall length
- 1 1/16" (27mm) wide
- 4 3/4" (121mm) screw centers
- Chrome-plated
- Presto no. 6186



CONCEALED GRIP CATCHES WITH STRIKES

No. 124-1129
18 lb (8kg) spring tension

No. 124-1282
35 lb (16kg) spring tension

- 6" H x 1 5/16" W (152mm x 33mm)
- 5/8" x 5 3/8" (16mm x 137mm) screw centers
- Chrome-plated
- Kason no. 535



EDGEMOUNT LOCK WITH STRIKE

No. 124-1130

- Easy to install
- Supplied with caps to cover mounting holes
- Includes key
- Chrome-plated

No. 124-1310 Blank key

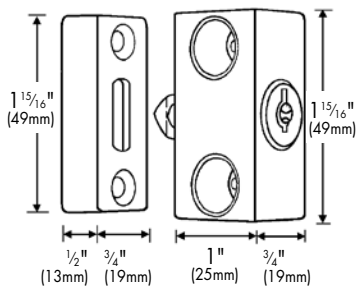

LATCHES & STRIKES

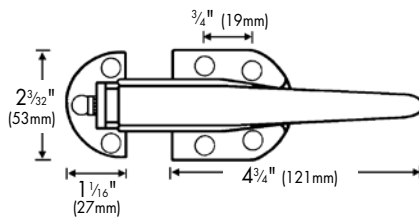
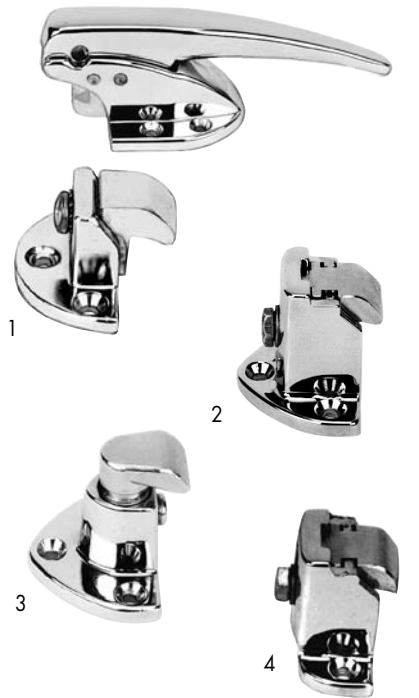

LATCHES AND STRIKES

- Each set includes latch and referenced strike
- Chrome-plated

- No. 122-1063** Latch and strike
 - Flush to 3/8" (10mm) offset range
 - Kason nos. 930A, 1870
- No. 122-1066** Latch and strike
No. 122-1067 Strike only
 - 3/4" to 1 1/4" (19mm to 32mm) offset range
 - Kason no. 930C
- No. 122-1072** Latch and strike
No. 122-1073 Strike only
 - 7/8" to 1 1/4" (22mm to 32mm) offset range
 - Kason no. 930D
- No. 122-1068** Latch and strike
 - 3/4" to 1 1/4" (19mm to 32mm) offset range
 - Kason no. 930F

Note: No. 122-1066 (ref no. 2) replaces Standard Keil no. 9140



LATCH AND STRIKE

No. 122-1078

- 1 1/16" to 1 3/16" (18mm to 30mm) offset range
- Chrome-plated
- Kason no. K40

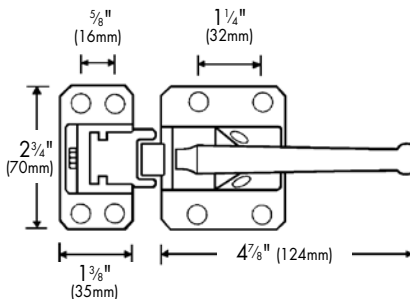

LATCH AND STRIKE

No. 122-1074

- 7/8" to 1 1/8" (22mm to 29mm) offset range
- Chrome-plated
- Kason no. 931

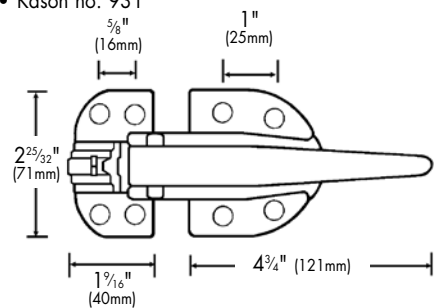

Note: The "Refrigeration Hardware Locator" and "How to Measure Latches and Hinges" pages are now located at the end of this section.

LATCHES & STRIKES



SMALL LATCHES AND STRIKES

1. No. 122-1213

- Includes flush strike, 1/8" (3mm) offset strike, and 3/8" (10mm) offset strike
- Chrome-plated
- Standard Keil nos. 2916, 9210

2. No. 122-1216

- Includes flush strike, 1/8" (3mm) offset strike, and 3/8" (10mm) offset strike
- Chrome-plated
- Standard Keil nos. 2917, 9211

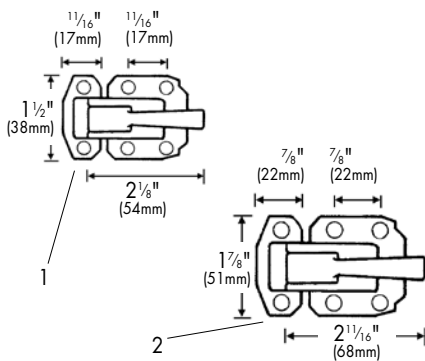

LATCH AND STRIKE

No. 122-1080

- 1/2" to 1 1/4" (13mm to 32mm) offset range
- Stainless steel
- Polar nos. 502, 506OFF

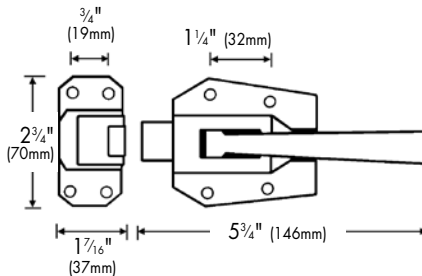

LATCH AND STRIKE

No. 122-1061

- 5/8" to 1 1/4" (16mm to 32mm) offset range
- Stainless steel
- Polar no. 507

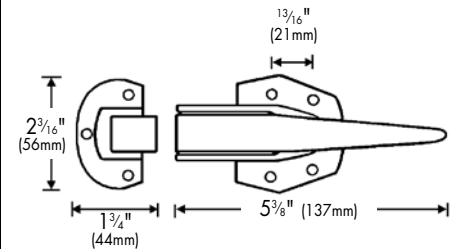

For important information on how to measure offsets, see the last page of the Refrigeration section.



LATCH AND STRIKE

No. 122-1079

- 5/8" to 1 1/4" (16mm to 32mm) offset range
- Stainless steel
- Polar no. 501OFF, 505OFF

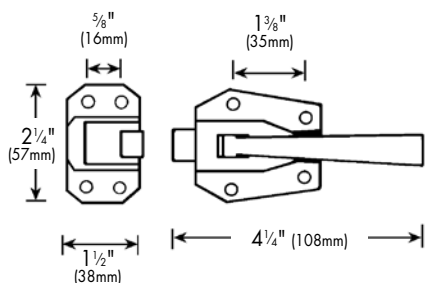

LATCH AND STRIKE

No. 122-1062

- 3/4" to 1 1/4" (19mm to 32mm) offset range
- Chrome-plated
- Polar no. 508
- Replaces Grand Rapids no. 4718-1

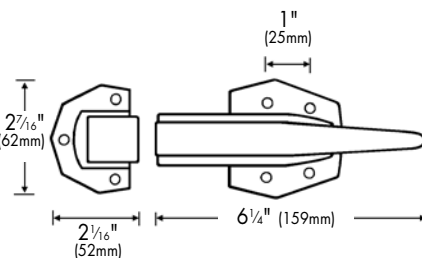

LATCH AND STRIKE

No. 122-1075

- 7/16" to 1" (11mm to 25mm) offset range
- Chrome-plated
- Premco nos. 105ZC, 105SSA
- Replaces Grand Rapids no. 4770-1 and RHS no. 4770-1

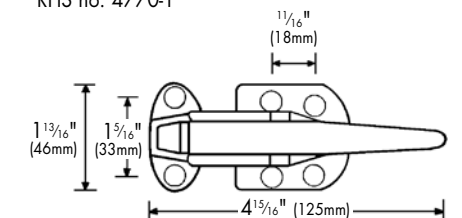

For the "Refrigeration Hardware Locator," see the back of the Refrigeration section.

LATCHES & STRIKES

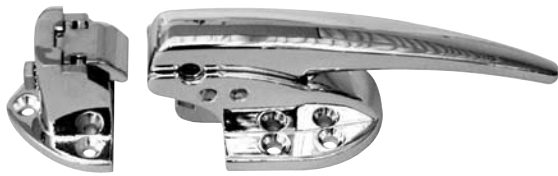

LATCH AND STRIKE

No. 122-1238

- 5/8" to 1 1/4" (16mm to 32mm) offset
- Chrome-plated
- CHG no. R30

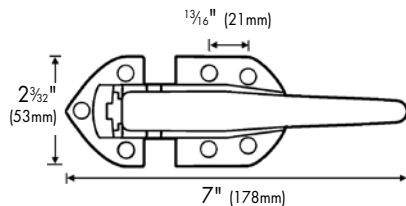

LATCHES AND STRIKES

- Chrome-plated

No. 122-1236 -1/8" to 1/4" (-3mm to 6mm) offset

- Kason no. 77L00004C

No. 122-1237 3/4" to 1 1/2" (19mm to 38mm) offset

- Kason no. 77L00008C

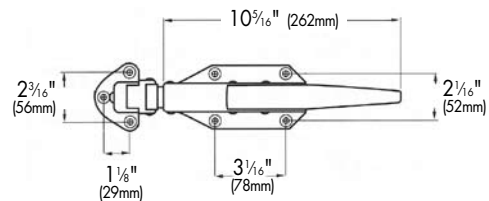

SAFETY LATCHES AND STRIKES



LATCH AND STRIKE WITH INSIDE RELEASE

No. 122-1159

- 1 1/8" to 1 5/8" (29mm to 41mm) offset range
- Inside release for doors up to 6" (152mm) thick
- Chrome-plated
- Kason no. K55

REPLACEMENT PARTS

No. 122-1162 Strike

No. 122-1160 Inside release

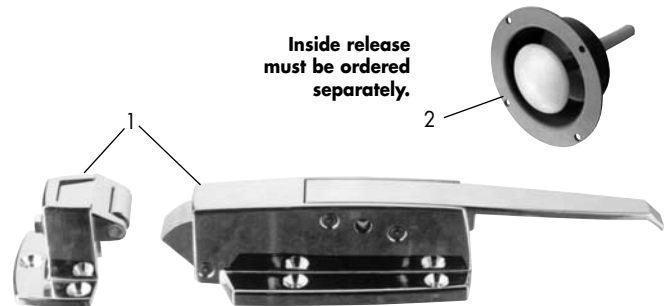
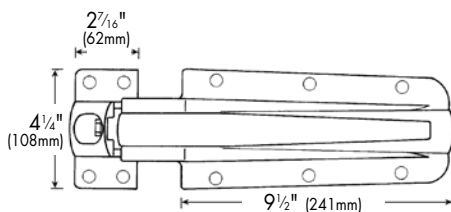

Inside release must be ordered separately.

LATCHES AND STRIKES

The inner working parts and back plate are made of solid stainless steel which will not rust or leave unsightly stains on doors.

WITH CYLINDER LOCK

- No. 122-1229** 1/8" to 3/8" (3mm to 10mm) offset
- No. 122-1231** 3/4" to 1 1/8" (19mm to 41mm) offset
- No. 122-1233** 1 1/8" to 2 1/2" (41mm to 64mm) offset

WITHOUT CYLINDER LOCK

- No. 122-1228** 1/8" to 3/8" (3mm to 10mm) offset
- No. 122-1230** 3/4" to 1 1/8" (19mm to 41mm) offset
- No. 122-1232** 1 1/8" to 2 1/2" (41mm to 64mm) offset

- Latch and strike sold as a set
- Chrome-plated
- CHG no. W19

INSIDE RELEASE ONLY

No. 122-1234

- For doors up to 4" (102mm) thick

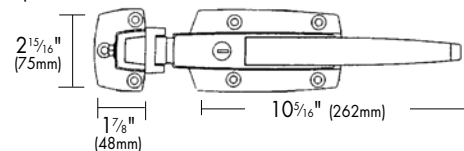

For the "Refrigeration Hardware Locator," see the back of the Refrigeration section.

SAFETY LATCHES & STRIKES



LATCHES AND STRIKES WITH INSIDE RELEASE

- Commonly used on Hussman
- Inside release is for doors up to 6" (152mm) thick
- Premco no. 101PA, PR102F6½-G

- No. 122-1158** Flush
- Chrome-plated
- No. 122-1153** 7/8" to 1½" (22mm to 38mm) offset
- Aluminum

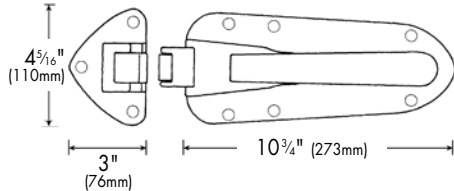

REPLACEMENT PARTS

- No. 122-1155** Latch
- No. 122-1154** Inside release

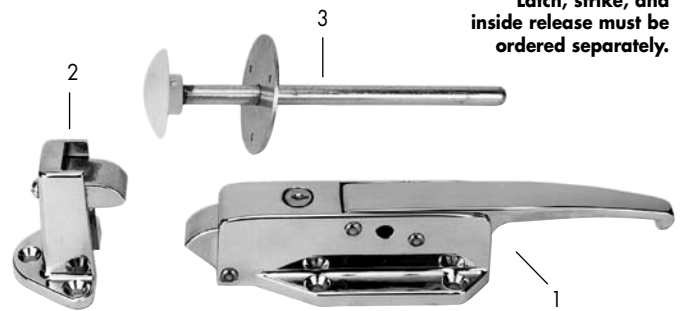

LATCHES AND STRIKES

LATCH ONLY

- No. 122-1113** With cylinder lock
- No. 122-1116** Without cylinder lock

STRIKE ONLY

- No. 122-1118** Flush to ¼" (6mm) offset
- No. 122-1117** ¾" to 1½" (19mm to 38mm) offset

INSIDE RELEASE ONLY

- No. 122-1106**

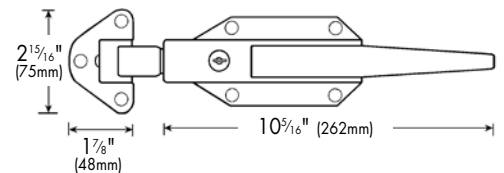

Latch, strike, and inside release must be ordered separately.

For important information on how to measure offsets, see the last page of the Refrigeration section.

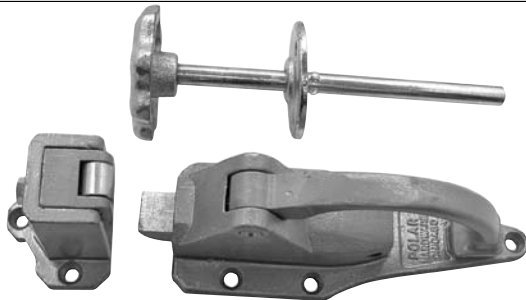

LATCHES AND STRIKES WITH INSIDE RELEASE

- Inside release for walls up to 4" (102mm) thick
- Powder-coated iron
- No. 122-1239** Flush to 1/8" (3mm) offset
- Polar no. 5031FL-R

- No. 122-1240** ¾" to 1¼" (19mm to 32mm) offset
- Polar no. 5031OFF-R

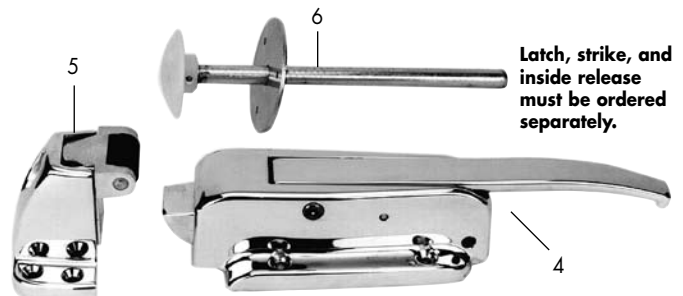
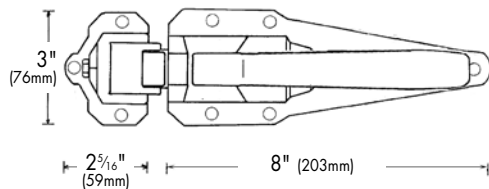

LATCHES AND STRIKES

LATCH ONLY

- No. 122-1103** With cylinder lock
- No. 122-1107** Without cylinder lock

STRIKE ONLY

- No. 122-1109** Flush to ¼" (6mm) offset
- No. 122-1108** ¾" to 1½" (19mm to 38mm) offset
- No. 122-1100** 1¾" to 2½" (44mm to 64mm) offset

INSIDE RELEASE ONLY

- No. 122-1106**

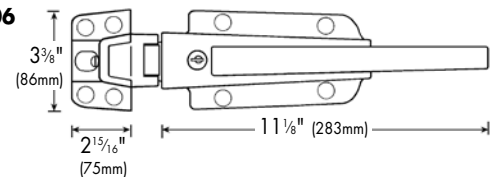

Latch, strike, and inside release must be ordered separately.

For the "Refrigeration Hardware Locator," see the back of the Refrigeration section.

SAFETY LATCHES & STRIKES

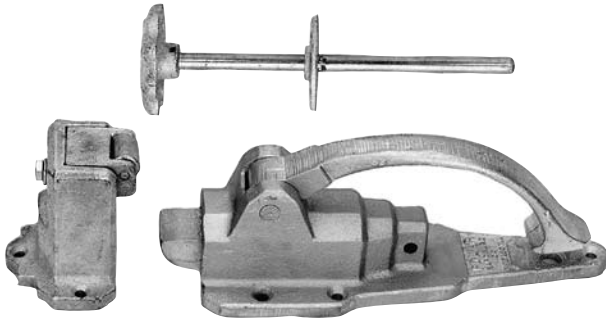

LATCHES AND STRIKES WITH INSIDE RELEASE

- Inside release for doors up to 6" (152mm) thick
- Powder-coated iron
- Polar no. 324

No. 122-1200 Flush to 1/16" (17mm)

No. 122-1199 1/16" to 1/2" (17mm to 38mm) offset

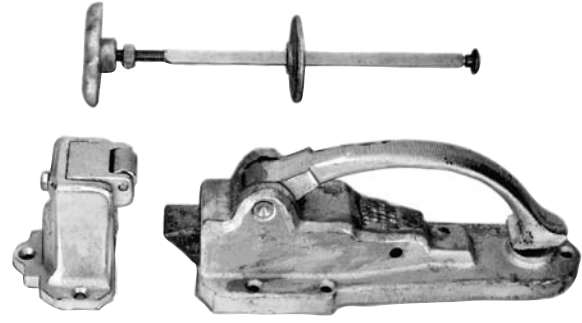
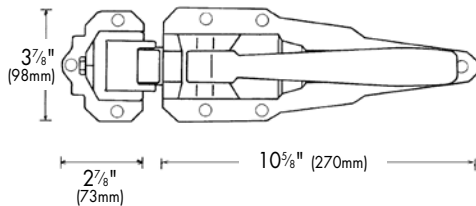

LATCH AND STRIKE WITH INSIDE RELEASE

No. 122-1201

- 1/16" to 1/2" (18mm to 38mm) offset range
- Inside release for doors up to 6" (152mm) thick
- Powder-coated iron
- Polar no. 441

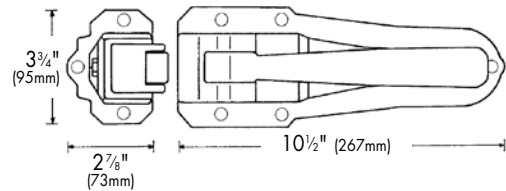

For important information on how to measure offsets, see the last page of the Refrigeration section.

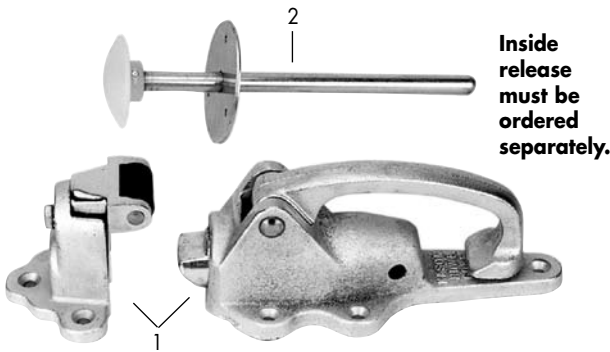

LATCH AND STRIKE

- No. 122-1163** Latch and strike
 - 3/4" to 1 3/8" (19mm to 35mm) offset range
 - Inside release for doors up to 6" (152mm) thick
 - Zinc-plated iron
 - Kason no. K52
- No. 122-1106** Inside release only

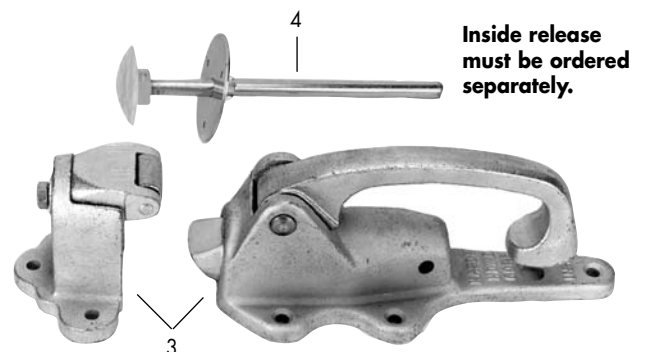
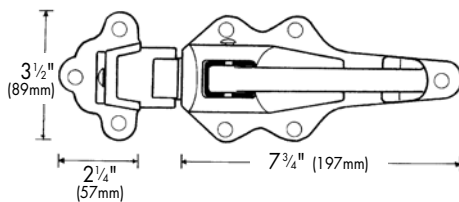

LATCH AND STRIKE

- 1 5/16" to 1 5/8" (24mm to 41mm) offset range
 - Inside release for doors up to 6" (152mm) thick
 - Zinc-plated iron
 - Kason no. K53
- No. 122-1164** Latch and strike
 - No. 122-1106** Inside release only

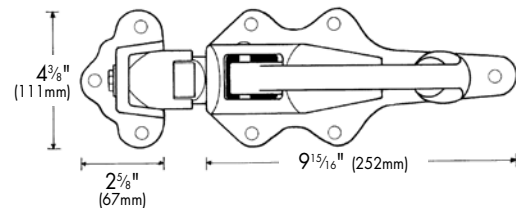

For the "Refrigeration Hardware Locator," see the back of the Refrigeration section.

SAFETY LATCHES & STRIKES

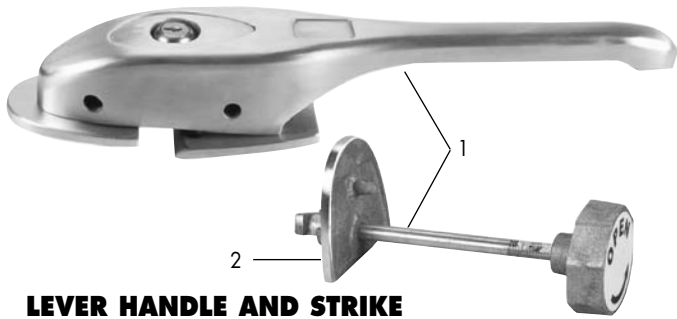

LEVER HANDLE AND STRIKE WITH INSIDE RELEASE FOR BALLY

- New style
- Flush mount
- Inside release for walls up to 4" (102mm) thick
- Satin aluminum
- Replaces Dent no. D100

1. **No. 122-1152** Lever handle, strike, and inside release handle
 - Bally nos. 232, 16622
2. **No. 122-1235** Inside release with strike only
 - Bally nos. 278, 16037

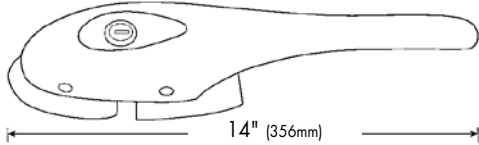

No. 122-1219 Inside release rod for old style Dent no. D100



Note: "New Style" inside release is threaded.
"Old Style" inside release is pinned.



LEVER HANDLES AND STRIKES WITH INSIDE RELEASE

- Inside release for walls up to 4" (102mm) thick
- Satin aluminum
- Flush
- Dent no. D90
- Replaces Dent no. D84

No. 122-1139 With cylinder lock
No. 122-1145 Without cylinder lock

REPLACEMENT PARTS

- No. 122-1141** Lever handle without cylinder lock
No. 122-1143 Strike and inside release—flush
No. 122-1140 Inside release
No. 132-1083 Cylinder lock

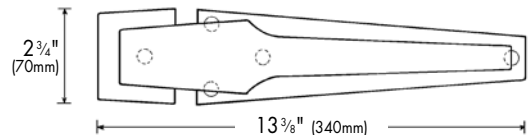

LATCHES AND STRIKES WITH INSIDE RELEASE

WITHOUT CYLINDER LOCK

- Inside release is for doors up to 4" (102mm) thick
- Satin aluminum
- Dent no. D60

No. 122-1129 Flush
No. 122-1120 1 1/4" (32mm) offset

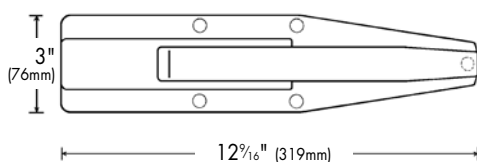

REPLACEMENT PARTS

- No. 122-1126** Latch without cylinder lock
No. 122-1125 Inside release

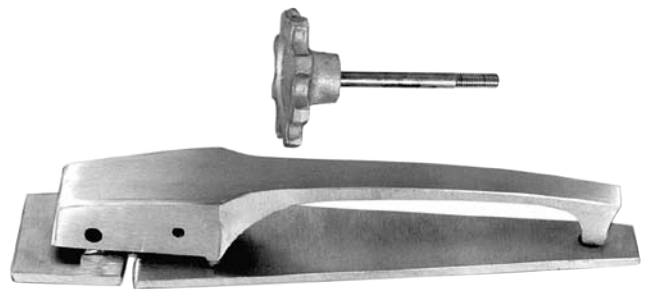

LEVER HANDLE AND STRIKE WITH INSIDE RELEASE

No. 122-1150

- Flush mount
- Inside release for walls up to 4" (102mm) thick
- Satin aluminum
- Dent no. D83

REPLACEMENT PARTS

No. 122-1148 Strike and inside release—flush

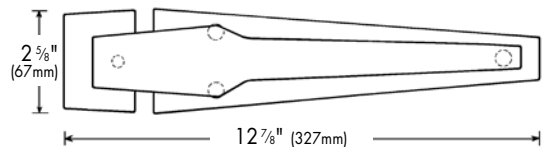

REFRIGERATION

For the "Refrigeration Hardware Locator," see the back of the Refrigeration section.

SAFETY LATCHES & STRIKES

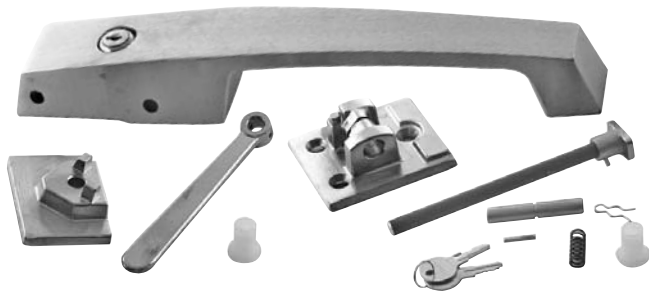

LEVER HANDLE WITH STRIKE AND INSIDE RELEASE

No. 122-1241

- Inside release for walls up to 4" (102mm) thick
- Satin aluminum
- Kason no. 1236

No. 122-1242 Inside release rod only

- Kason no. 1239

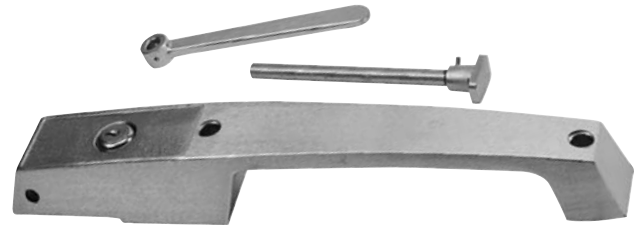
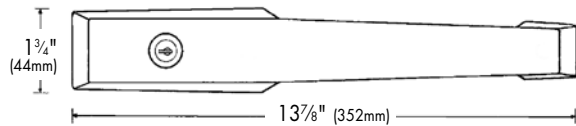

PULL HANDLE AND STRIKE WITH INSIDE RELEASE

No. 122-1010

- Commonly used on Vollrath and Kolpak
- Flush mount
- Inside release for walls up to 4" (102mm) thick
- Zinc die-cast
- Replaces Dent no. D89F
- Kason no. 1239C4

No. 122-1242 Inside release rod only

- Kason no. 1239

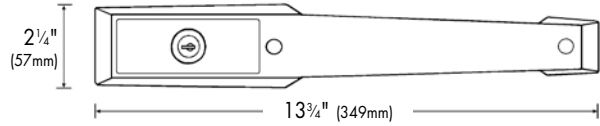

"UNILATCH" LOCKING DOOR PULL

Unique locking pull needs no strike because it works through the door. Combination lock and safety release is located on the back of the door inside the walk-in.

No. 122-1225

- Inside release for doors up to 4" (102mm) thick
- Satin aluminum
- Dent no. D89FNS

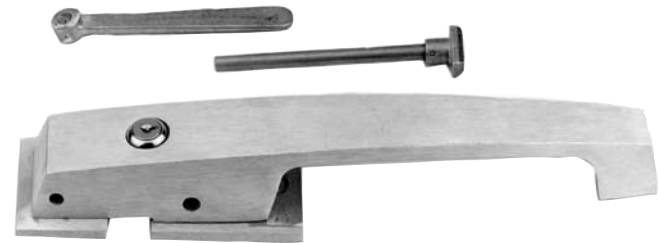
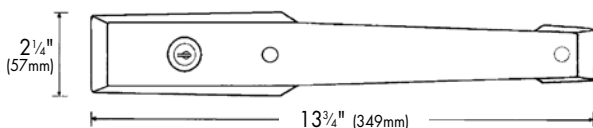

PULL HANDLE WITH STRIKE AND INSIDE RELEASE

No. 122-1224

- Flush mount
- Inside release for walls up to 4" (102mm) thick
- Satin aluminum
- Dent no. D89BR

No. 122-1219 Inside release rod only

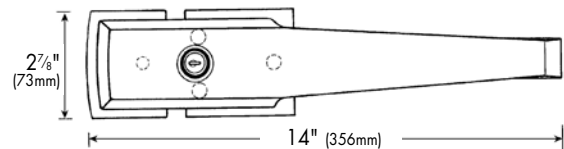

Note: The "Refrigeration Hardware Locator" and "How to Measure Latches and Hinges" pages are now located at the end of this section.



MILK DISPENSER LATCH AND STRIKE

- Commonly used on Norris and Silver King
- Chrome-plated

No. 122-1210 Latch only

No. 122-1217 Strike only



DOOR PULLS

- 1/4-20 thread
- Front or rear mount
- Aluminum with plastic supports and insert

No. 124-1281

- 7 3/4" (197mm) overall length
- 6" (152mm) screw centers

No. 124-1150

- 12 1/4" (311mm) overall length
- 10 5/8" (270mm) screw centers



DOOR PULL

No. 124-1151

- 12 3/8" overall length
- 11" screw centers
- 1/4-20 thread
- Rear mount
- Polished aluminum



DOOR PULL

No. 124-1148

- Offset handle
- 5 7/8" overall length
- 5" screw centers
- 1/4-20 female thread
- Rear mount
- Chrome-plated



DOOR PULL

No. 124-1155

- 14 5/8" overall length
- Screw centers:
front mount-13 7/16"
rear mount-12 7/16"
- Screw holes:
front mount-3/16" unthreaded
rear mount-1/4-20 thread
- Chrome-plated



DOOR PULL

No. 124-1156

- 12 13/16" overall length
- Screw centers:
front mount-11 1/2"
rear mount-10 5/8"
- Screw holes:
front mount-3/16" unthreaded
rear mount-1/4-20 thread
- Chrome-plated



DOOR PULL

No. 238-1003

- 7 1/8" (181mm) overall length
- 1" (25mm) wide
- 5 1/2" (140mm) screw centers
- Front mount



HEAVY-DUTY LOCKING BAR WITH INSIDE RELEASE

No. 124-1147

- For doors up to 36" (914mm) wide
- Permits escape when door is locked
- For use on flush doors
- Inside release for walls up to 4" (102mm) thick
- 5 3/8" (137mm) bolt length
- Distance between release and bolt is 39 1/2" to 41" (1003mm to 1041mm)
- Stainless steel locking bar

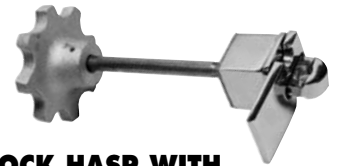

PADLOCK HASP WITH INSIDE RELEASE

No. 124-1138

- Permits escape when door is locked
- 1 1/4" (32mm) offset
- Inside release for walls up to 4" (102mm) thick
- Chrome-plated



PADLOCK HASP WITH INSIDE RELEASE

No. 124-1320

- Permits escape when door is locked
- 1 3/8" (35mm) offset
- Inside release for walls up to 4" (102mm) thick
- Chrome-plated

LONG SHACKLE BRASS PADLOCKS

- Include 2 keys each
- Locks not keyed alike

No. 134-1117

- 1 1/2" (38mm) padlock body
- 1/4" (6mm) diameter shackle
- Shackle is 3" H x 29/32" W (76mm x 20mm) closed

No. 134-1054

- 1 3/4" (45mm) padlock body
- 5/16" (8mm) diameter shackle
- Shackle is 3" H x 29/32" W (76mm x 23mm) closed



Note: The "Refrigeration Hardware Locator" and "How to Measure Latches and Hinges" pages are now located at the end of this section.

HINGES

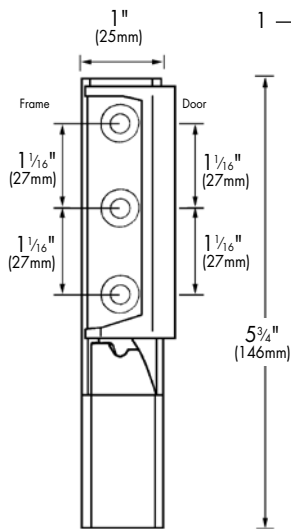

CAM LIFT HINGE
No. 123-1188

- Pin activates door switch
- 1 1/4" (32mm) offset
- Offset is adjustable 1/8" (3mm)
- Chrome-plated
- Kason no. 1263
- McCall no. 2500

REPLACEMENT PARTS

1. **No. 123-1186** Cover
2. **No. 123-1187** Cam

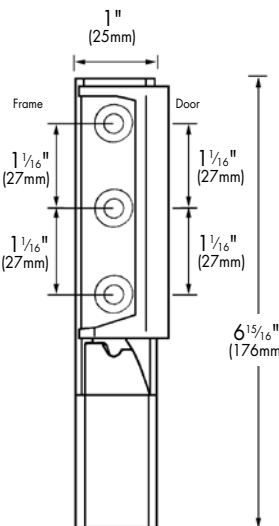

CAM LIFT HINGE
No. 271-1000

- 1 1/2" (32mm) offset
- Offset is adjustable 1/8" (3mm)
- Chrome-plated
- Kason no. 1269
- McCall no. 11423

REPLACEMENT PARTS

3. **No. 123-1186** Cover
4. **No. 123-1187** Cam

Hinges pictured on this page include the hinge cover.

Edgemount Hinges

Edgemount hinge offsets in this catalog are measured from the base of the hinge (where it attaches to the cabinet) to the center of the screw holes where the hinge attaches to the door.

See illustration on the last page of the Refrigeration section.

Since some hardware manufacturers measure their offsets differently, the offset stamped on the hinge may differ from the offset shown in this catalog.

Hinges can be used on either right- or left-hand doors, unless otherwise specified.

See the last page of the Refrigeration section for how to determine whether door is right- or left-handed.

Note: The "Refrigeration Hardware Locator" and "How to Measure Latches and Hinges" pages are now located at the end of this section.

HINGES

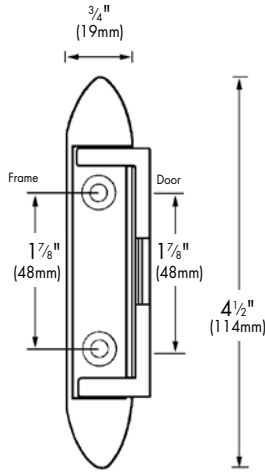

HINGE

No. 123-1047

- 1" (25mm) offset
- Offset is adjustable 3/16" (5mm)
- Chrome-plated
- Replaces Standard Keil nos. 2840, 7820
- Replaces National Lock nos. 59-8426, 59-8438-A
- CHG no. R40

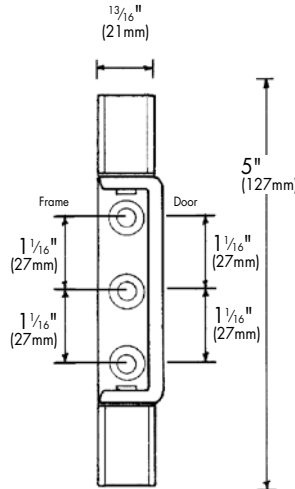

BRASS-PLATED HINGE

No. 123-1019

- 3/4" (19mm) offset
- Offset is adjustable 3/16" (5mm)
- Polished brass finish
- CHG no. R42

SPRING KIT

No. 123-1222

- Converts above hinge to spring-assisted

Hinges pictured on this page include the hinge cover.

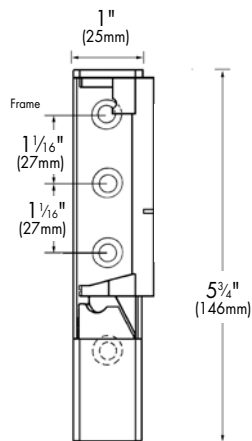

CAM LIFT HINGE

No. 123-1247

- 1 1/4" (32mm) offset
- Includes mounting hardware
- Chrome-plated
- CHG no. R50
- Kairak no. 3801310

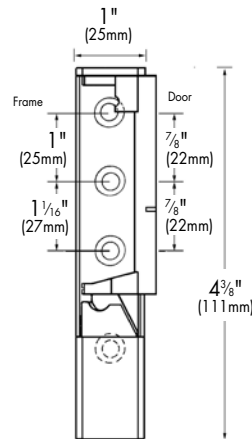

CAM LIFT HINGE

No. 123-1231

- 7/8" (22mm) offset
- Offset is adjustable 3/16" (5mm)
- Chrome-plated
- CHG no. R45

REFRIGERATION

Note: The "Refrigeration Hardware Locator" and "How to Measure Latches and Hinges" pages are now located at the end of this section.

HINGES

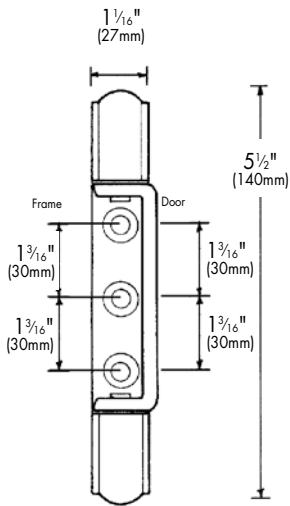

HINGES

1. **No. 123-1228**
 - 1" (25mm) offset
 - Offset is adjustable 3/16" (5mm)
 - Chrome-plated
 - CHG no. R42
2. **No. 123-1236**
 - 1 1/8" (29mm) offset
 - Offset is adjustable 3/16" (5mm)
 - Chrome-plated
 - CHG no. R42

SPRING KIT

No. 123-1230

- Converts above hinges to spring-assisted

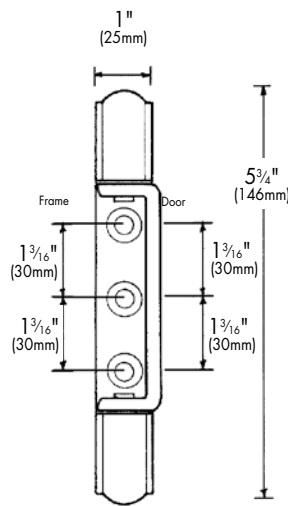

HINGES

- Offset is adjustable 3/16" (5mm)
- Chrome-plated
- Kason no. 217

No. 123-1055 1/2" (13mm) offset

No. 123-1053 3/4" (19mm) offset

No. 123-1054 1" (25mm) offset

REPLACEMENT PARTS

3. **No. 123-1052** Cover

Note: Offsets shown here may differ from what is stamped on hinge.

Hinges pictured on this page include the hinge cover.

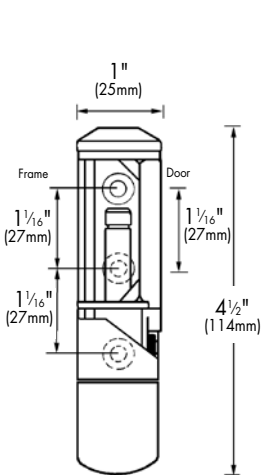

HINGE FOR TRAUlsen

No. 123-1044

- 7/8" (22mm) offset
- Offset is adjustable 3/16" (5mm)
- Chrome-plated
- Traulsen nos. 13438, 16565, 16566, 16567, 61316-1

REPLACEMENT PARTS

4. **No. 123-1045** Cover
 - Traulsen nos. 14732, 14732-03

Edgemount Hinges

Edgemount hinge offsets in this catalog are measured from the base of the hinge (where it attaches to the cabinet) to the center of the screw holes where the hinge attaches to the door.

See illustration on the last page of the Refrigeration section.

Since some hardware manufacturers measure their offsets differently, the offset stamped on the hinge may differ from the offset shown in this catalog.

Hinges can be used on either right- or left-hand doors, unless otherwise specified. See the last page of the Refrigeration section for how to determine whether door is right- or left-handed.

Note: The "Refrigeration Hardware Locator" and "How to Measure Latches and Hinges" pages are now located at the end of this section.

HINGES

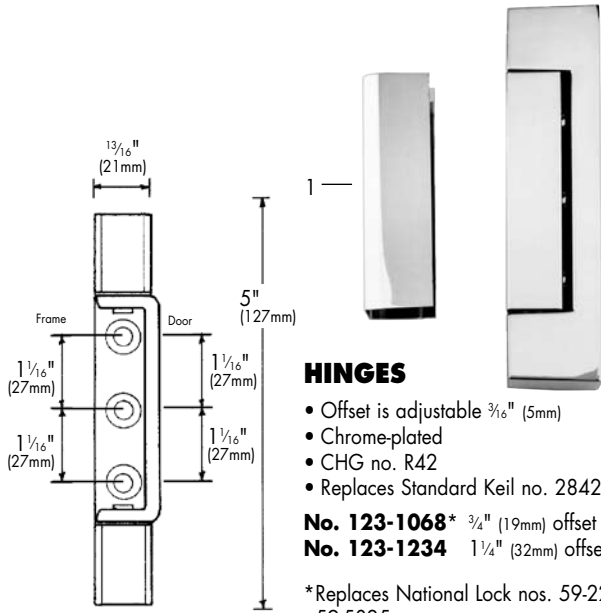

HINGES

- Offset is adjustable 3/16" (5mm)
- Chrome-plated
- CHG no. R42
- Replaces Standard Keil no. 2842

No. 123-1068* 3/4" (19mm) offset
No. 123-1234 1 1/4" (32mm) offset

*Replaces National Lock nos. 59-229B, 59-5825

SPRING KIT

No. 123-1222

- Converts above hinges to spring-assisted

REPLACEMENT PARTS

1. **No. 123-1067** Cover

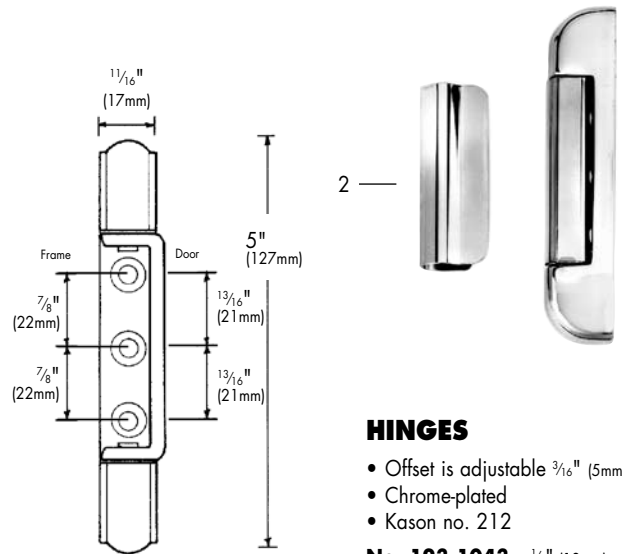

HINGES

- Offset is adjustable 3/16" (5mm)
- Chrome-plated
- Kason no. 212

No. 123-1043 1/2" (13mm) offset
No. 123-1041 3/4" (19mm) offset
No. 123-1042 1" (25mm) offset

REPLACEMENT PARTS

2. **No. 123-1040** Cover

Hinges pictured on this page include the hinge cover.



CAM LIFT HINGES

- Offset is adjustable 3/16" (5mm)
- Chrome-plated
- Replaces National Lock no. 59-1236 series

No. 123-1071 7/8" (22mm) offset
No. 123-1070 1 1/4" (32mm) offset

REPLACEMENT PARTS

3. **No. 123-1069** Cover
 4. **No. 123-1072** Cam

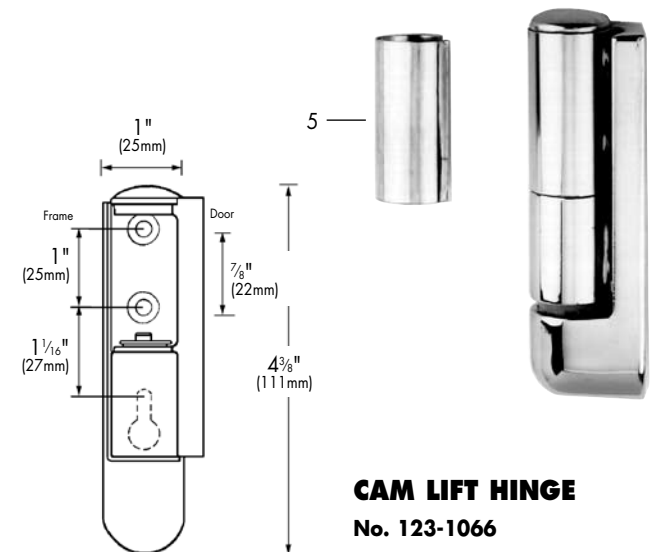

CAM LIFT HINGE

No. 123-1066

- 7/8" (22mm) offset
- Offset is adjustable 3/16" (5mm)
- Chrome-plated
- Kason no. 215
- Henny Penny no. 25702

REPLACEMENT PARTS

5. **No. 123-1065** Cover

REFRIGERATION

Note: The "Refrigeration Hardware Locator" and "How to Measure Latches and Hinges" pages are now located at the end of this section.

HINGES

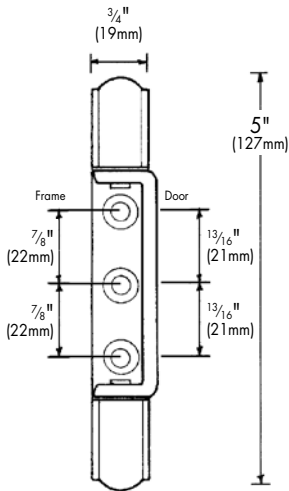

HINGES

- Offset is adjustable 1/8" (3mm)
- Chrome-plated
- Kason no. 214
- Replaces Kason no. 213

- No. 123-1051** 5/8" (16mm) offset
- No. 123-1049** 7/8" (22mm) offset
- No. 123-1050** 1 1/8" (29mm) offset

Note: Offsets shown here may differ from what is stamped on hinge.

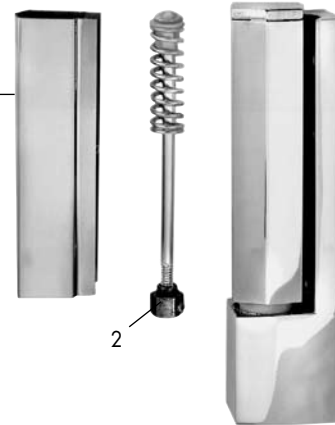
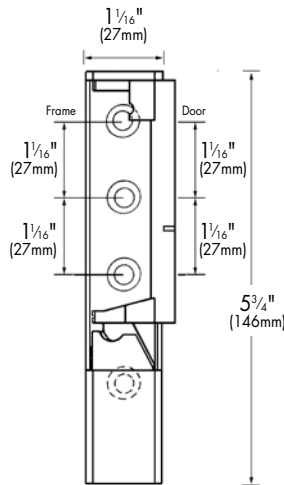

SPRING-ASSISTED CAM LIFT HINGE

No. 123-1001

- 1 1/4" (32mm) offset
- Offset is adjustable 3/16" (5mm)
- Chrome-plated
- CHG no. R50
- Standard Keil no. 2851

REPLACEMENT PARTS

- 1. **No. 123-1215** Cover
- 2. **No. 123-1025** Spring kit

Hinges pictured on this page include the hinge cover.

Edgemount Hinges

Edgemount hinge offsets in this catalog are measured from the base of the hinge (where it attaches to the cabinet) to the center of the screw holes where the hinge attaches to the door.

See illustration on the last page of the Refrigeration section.

Since some hardware manufacturers measure their offsets differently, the offset stamped on the hinge may differ from the offset shown in this catalog.

Hinges can be used on either right- or left-hand doors, unless otherwise specified.

See the last page of the Refrigeration section for how to determine whether door is right- or left-handed.

Note: The "Refrigeration Hardware Locator" and "How to Measure Latches and Hinges" pages are now located at the end of this section.

HINGES

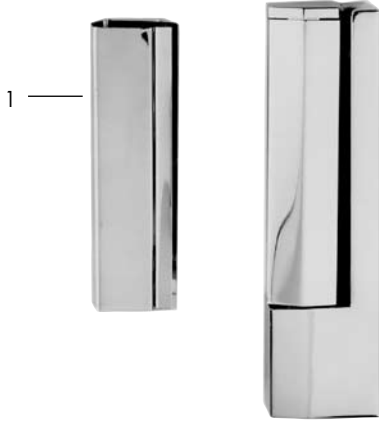
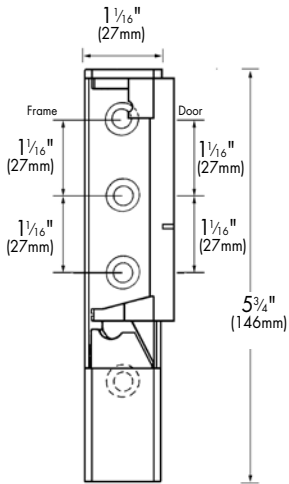

CAM LIFT HINGES

- Offset is adjustable $\frac{3}{16}$ " (5mm)
- Chrome-plated
- CHG no. R50
- Standard Keil no. 2850
- Kason no. 1367

No. 123-1191 1" (25mm) offset
No. 123-1190 1 1/4" (32mm) offset

REPLACEMENT PARTS

1. **No. 123-1215** Cover
No. 123-1237 Cam (not shown)

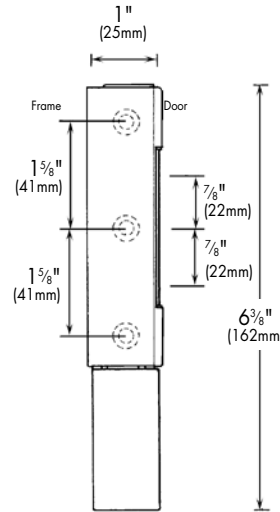

CAM LIFT HINGES

- Offset is adjustable $\frac{3}{16}$ " (5mm)
- Chrome-plated
- Kason no. 1247

No. 123-1185 1 3/8" (21mm) offset
No. 123-1235 1 1/4" (32mm) offset

Hinges pictured on this page include the hinge cover.

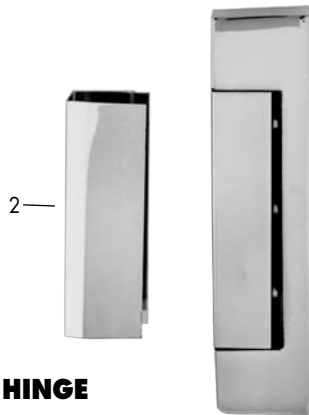
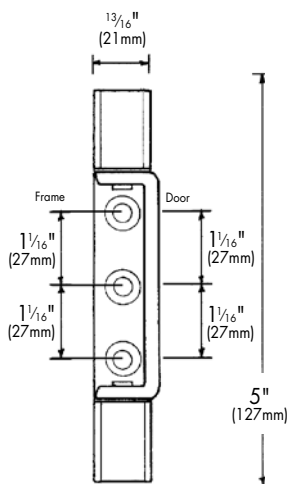

HINGE

No. 123-1227

- 1" (25mm) offset
- Heavy-duty
- Can be used on heated cabinets
- Offset is adjustable $\frac{3}{16}$ " (5mm)
- Chrome-plated solid brass
- CHG no. R42
- Kason no. 1216

SPRING KIT

No. 123-1222

- Converts above hinge to spring-assisted

REPLACEMENT PARTS

2. **No. 123-1067** Cover

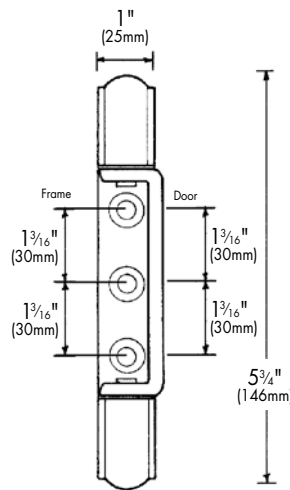

SPRING-ASSISTED HINGES

- Offset is adjustable $\frac{3}{16}$ " (5mm)
- Chrome-plated
- Kason no. 218

No. 123-1062 1/2" (13mm) offset
No. 123-1060 3/4" (19mm) offset
No. 123-1061 1" (25mm) offset

REPLACEMENT PARTS

3. **No. 123-1063** Spring cartridge

Note: Offset shown here may differ from what is stamped on hinge.

Note: The "Refrigeration Hardware Locator" and "How to Measure Latches and Hinges" pages are now located at the end of this section.

HINGES

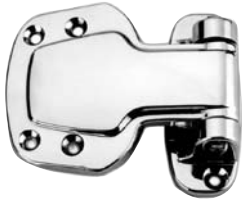

HINGE

No. 123-1096

- 1 1/8" (29mm) offset
- Chrome-plated
- Premco no. PR4
- Replaces Grand Rapids no. 15331



HINGES

- Chrome-plated
- Kason no. 139

No. 123-1094 7/8" (22mm) offset

No. 123-1093 1 1/8" (29mm) offset



HINGES

- Chrome-plated
- POS no. 770
- Replaces Grand Rapids no. 15345

No. 123-1092 7/8" (22mm) offset

No. 123-1091 1 1/8" (29mm) offset

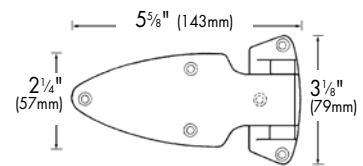
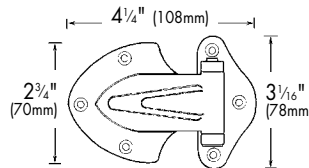
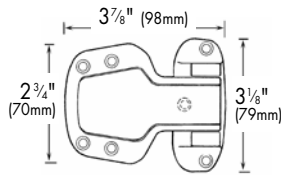

Hinges are reversible for left- or right-hand doors, unless otherwise specified.



CAM LIFT HINGES

- Flush mount
- Satin aluminum
- Dent no. D61

No. 123-1177 For left-hand doors (not shown)

No. 123-1246 For right-hand doors

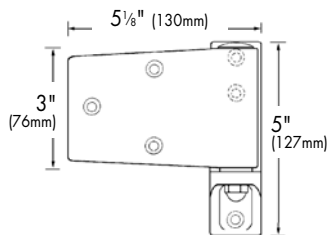

SPRING-ASSISTED CAM LIFT HINGES

- Flush mount
- Satin aluminum
- Dent no. D61S

No. 123-1180 For left-hand doors (not shown)

No. 123-1181 For right-hand doors

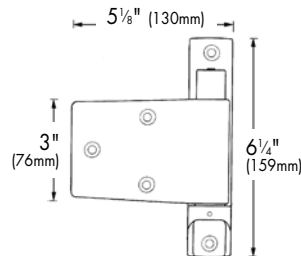

For the "Refrigeration Hardware Locator," see the back of the Refrigeration section.

HINGES

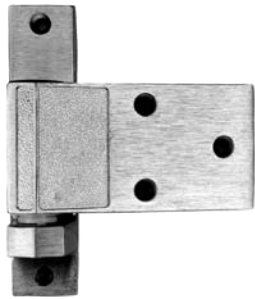

CAM LIFT HINGE

No. 123-1238

- Commonly used on Vollrath and Kolpak
- Flush mount
- Satin chrome-plated
- CHG no. W55-1000

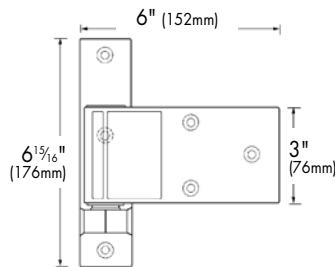

HINGE

No. 123-1080

- 1 1/8" (29mm) offset
- Chrome-plated
- Premco nos. PR6, PR6H1-1/2

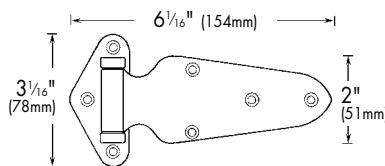

HINGES

- Chrome-plated
- Kason no. 1070

No. 123-1076 Flush

No. 123-1075 7/8" (22mm) offset

No. 123-1074 1 1/8" (29mm) offset

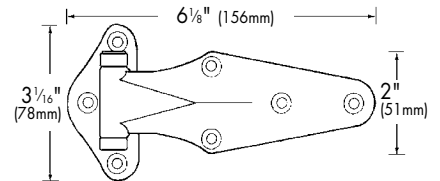

For important information on how to measure offsets, see the last page of the Refrigeration section.



HINGE

No. 123-1082

- 1 1/8" (29mm) offset
- Chrome-plated
- Kason no. 1070A

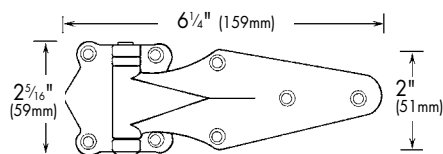

HINGE

No. 123-1078

- 1 1/8" (29mm) offset
- Stainless steel
- Polar nos. 105, 411

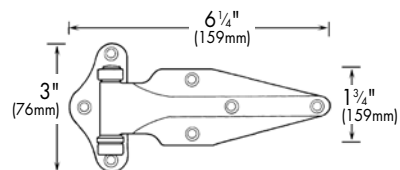

For the "Refrigeration Hardware Locator," see the back of the Refrigeration section.

HINGES

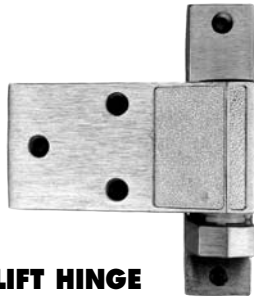

CAM LIFT HINGE

No. 123-1021

- Commonly used on Vollrath and Kolpak
- Flush mount
- Satin chrome-plated
- Kason no. 1255

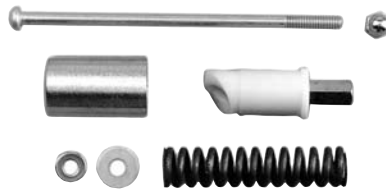
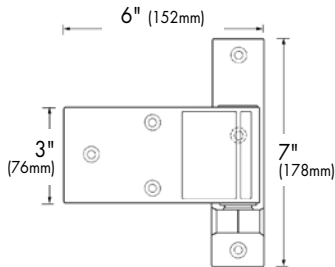

SPRING CARTRIDGE KIT

No. 123-1026

- Converts No. 123-1021 and No. 123-1022 to spring-assisted
- Gives extra closing power
- Installation instructions included



CAM LIFT HINGE

No. 123-1022

- Commonly used on Vollrath and Kolpak
- Flush mount
- Satin chrome-plated
- Kason no. 1256

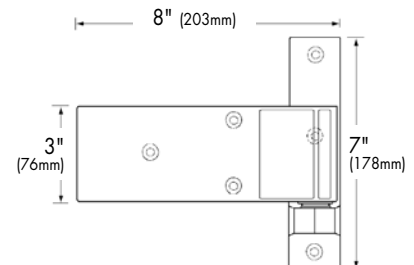

Hinges are reversible for left- or right-hand doors, unless otherwise specified.



HINGE

No. 123-1077

- 1 1/8" (29mm) offset
- Chrome-plated
- Kason no. 1071

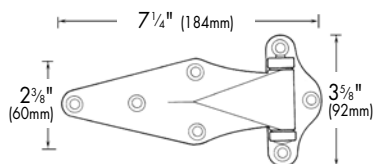

REVERSIBLE SPRING-ASSISTED HINGE FOR BALLY

No. 123-1240

- Flush mount
- Satin aluminum
- Replaces Dent no. D125
- Bally nos. 230, D1250

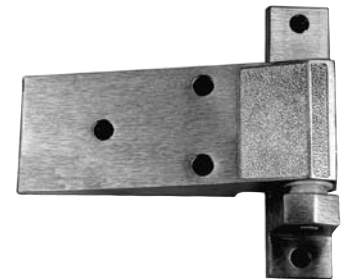
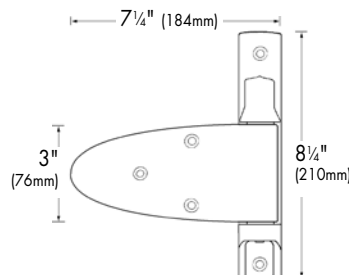

CAM LIFT HINGE

No. 123-1239

- Commonly used on Vollrath and Kolpak
- Flush mount
- Satin chrome-plated
- CHG no. W56-1000

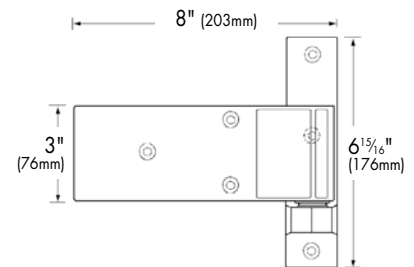

For the "Refrigeration Hardware Locator," see the back of the Refrigeration section.

HINGES



HINGE

No. 123-1114

- 1 1/8" (29mm) offset
- Chrome-plated bronze
- Kason no. 1037

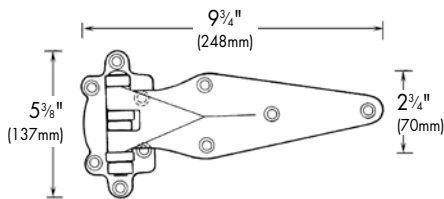

SPRING-ASSISTED CAM LIFT HINGES

- Flush mount
- Satin aluminum
- Dent no. D69SA

No. 123-1168 For left-hand doors (not shown)

No. 123-1169 For right-hand doors

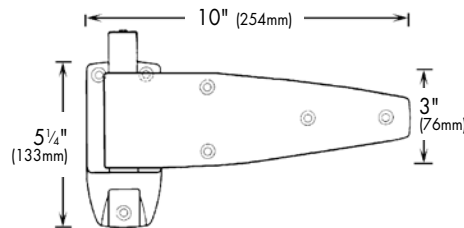

For important information on how to measure offsets, see the last page of the Refrigeration section.



CAM LIFT HINGES

- Chrome-plated
- Kason no. 1245

No. 123-1160 Flush

No. 123-1158 1 1/8" (29mm) offset

No. 123-1159 1 3/8" (35mm) offset

REPLACEMENT PARTS

No. 123-1153 Male cam



SPRING CARTRIDGE KIT

No. 123-1144

- Converts the following hinges to spring-assisted: 123-1146, 123-1147, 123-1148, 123-1149, 123-1150, 123-1151, 123-1152
- Gives extra closing power
- Installation instructions included
- Standard Keil no. 2862



CAM LIFT HINGES

- Chrome-plated
- Standard Keil nos. 2860, 9300L
- CHG no. W60

No. 123-1152 Flush

No. 123-1148 1 1/8" (29mm) offset

No. 123-1147 1 1/4" (32mm) offset

No. 123-1150 1 3/8" (35mm) offset

No. 123-1146 1 1/2" (38mm) offset

No. 123-1149 1 3/4" (44mm) offset

No. 123-1151 2" (51mm) offset

REPLACEMENT PARTS

No. 123-1136 Cam set (not shown)

- Includes male and female cams
- CHG no. W60Y015

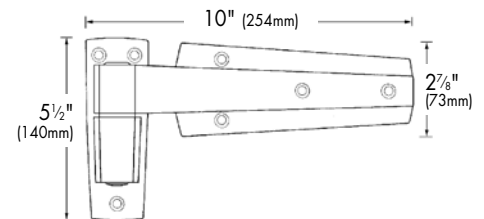
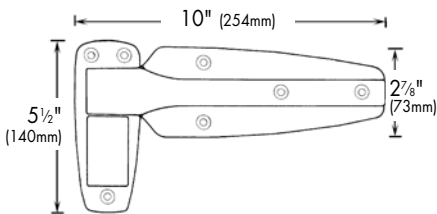

For the "Refrigeration Hardware Locator," see the back of the Refrigeration section.

HINGES



CAM LIFT HINGES

- Aluminum
- No. on base: D59
- No. on blade: D69
- Replaces Dent no. D59

No. 123-1084 1 1/4" (32mm) offset

No. 123-1086 1 5/8" (41mm) offset

CAM LIFT HINGE

No. 123-1171

- 1 1/4" (32mm) offset
- Satin aluminum
- Dent no. D69

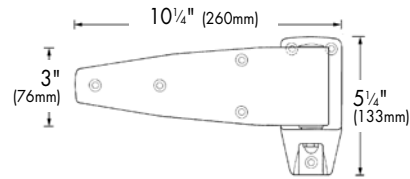
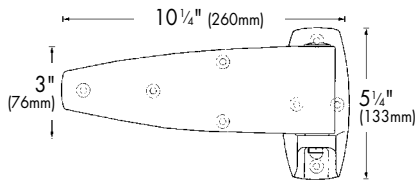

Hinges are reversible for left- or right-hand doors, unless otherwise specified.



SPRING-ASSISTED CAM LIFT HINGES

- Chrome-plated
- Kason no. 1248

No. 123-1157 Flush

No. 123-1155 1 1/8" (29mm) offset

No. 123-1156 1 3/8" (35mm) offset

CAM LIFT HINGES

- Aluminum
- Kason no. 1240

No. 123-1122 Flush

No. 123-1121 1 1/8" (29mm) offset

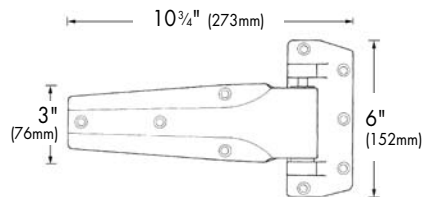
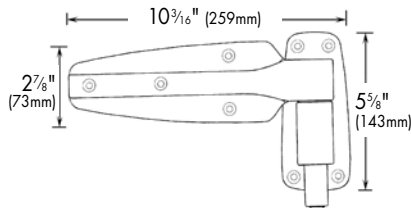

For the "Refrigeration Hardware Locator," see the back of the Refrigeration section.

HINGES



HINGE

No. 123-1229

- Flush mount
- Chrome-plated
- Polar no. 109
- Kason no. 1241
- Replaces Standard Keil nos. 2866, 8284½

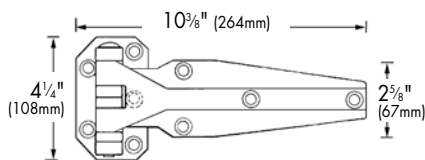

HINGE

No. 123-1117

- 1 1/8" (29mm) offset
- Chrome-plated bronze
- Kason no. 1055

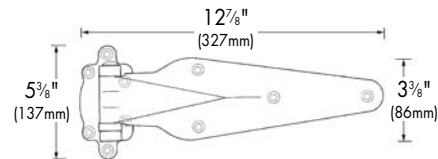

For important information on how to measure offsets, see the last page of the Refrigeration section.



HINGE

No. 123-1020

- 1 1/8" (29mm) offset
- Stainless steel
- Polar no. 414

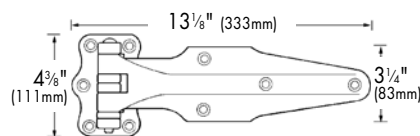

HINGE

No. 123-1099

- 1 1/8" (29mm) offset
- Zinc-plated cast iron
- Kason no. 1214

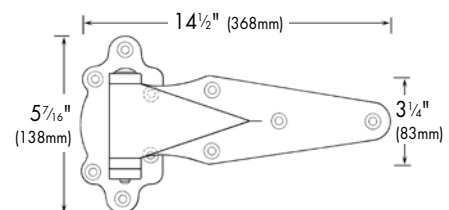

For the "Refrigeration Hardware Locator," see the back of the Refrigeration section.

HINGES



HINGE

No. 123-1032

- Commonly used on Hussman doors
- Chrome-plated steel
- Premco no. PR12, PR12F

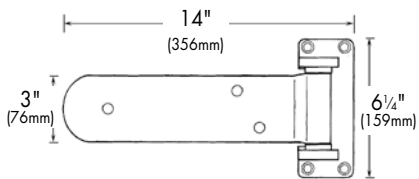

HINGE

No. 123-1028

- 1 1/8" (29mm) offset
- Zinc-plated steel
- Polar no. 302

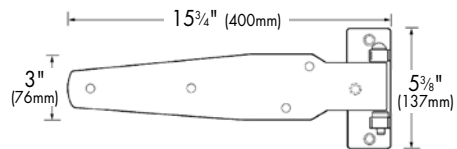

Hinges are reversible for left- or right-hand doors, unless otherwise specified.

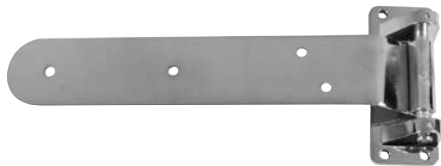

CAM LIFT HINGE

No. 123-1211

- Flush mount
- Commonly used on Hussman doors
- Chrome-plated steel
- Premco no. PRC18, PRC18F

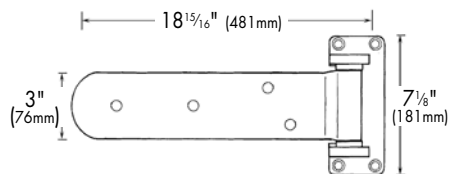

CAM LIFT HINGE

No. 123-1009

- 1 1/8" (29mm) offset
- Commonly used on Hussman doors
- Chrome-plated steel
- Premco no. PRC18, PRC18-1-1/8

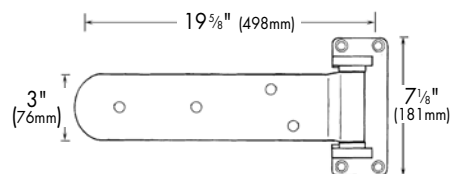

For the "Refrigeration Hardware Locator," see the back of the Refrigeration section.

HINGES



HINGE

No. 123-1100

- 1 1/8" (29mm) offset
- Zinc-plated steel
- Kason no. 1074



CAM LIFT HINGES

- 1 1/8" (29mm) offset
- Zinc-plated steel
- Kason no. 1275

No. 123-1103 For left-hand doors

No. 123-1104 For right-hand doors (not shown)

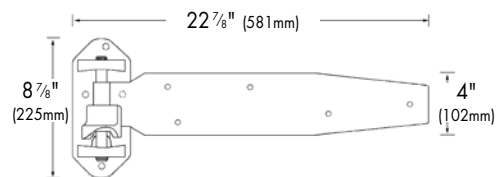
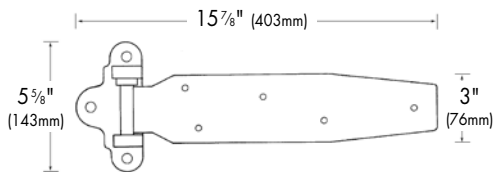

For important information on how to measure offsets, see the last page of the Refrigeration section.



CAM LIFT HINGE

No. 123-1006

- 1 1/8" (29mm) offset
- Zinc-plated steel
- Polar no. 303C



HINGE

No. 123-1220

- 1 1/8" (29mm) offset
- Zinc-plated steel
- Polar no. 303

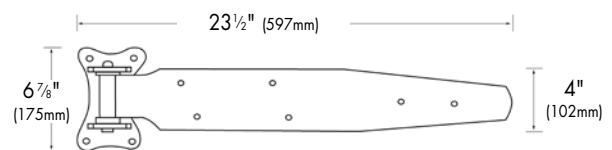
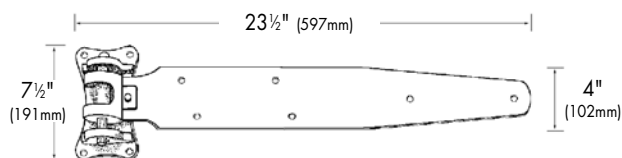

For the "Refrigeration Hardware Locator," see the back of the Refrigeration section.



SELF-CLOSING PIVOT TOP HINGES

- Used with bottom hinges
- Chrome-plated steel
- Kason no. 1522

No. 123-1192 For left-hand doors
No. 123-1193 For right-hand doors



PIVOT HINGES

- 3 5/16" (84mm) overall height
- Chrome-plated steel

No. 123-1199
 • 1 5/8" (41mm) "A" dimension
No. 123-1198
 • 1 7/8" (48mm) "A" dimension

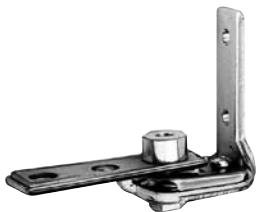
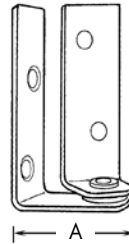

BOTTOM HINGES

- Used with self-closing pivot top hinges
- Chrome-plated steel
- Kason no. 1521

No. 123-1194 For left-hand doors
No. 123-1195 For right-hand doors



FOOT TREADLE

No. 124-1133

- Flush mount
- Satin finish aluminum
- Dent no. D82
- Kason no. 1230
- Standard Keil nos. 2890, 9183



INTERNAL DOOR CLOSER

No. 124-1134

- Used inside door panels
- For top or bottom of left- or right-hand doors
- 4 3/4" (121mm) overall height
- 1" x 1" x 3 1/2" (25mm x 25mm x 89mm) body

SELF-CLOSING PIVOT HINGE ASSEMBLY WITH VERSATILE MOUNTING BRACKETS

- Chrome-plated steel
- Standard Keil no. 2856

TOP MOUNTING BRACKETS

No. 123-1203
 Right horizontal mount



No. 123-1202
 Left horizontal mount (not shown)

No. 123-1205
 Right vertical mount



No. 123-1204
 Left vertical mount (not shown)

SPRING CARTRIDGE

No. 123-1206
 Includes mounting hardware



BOTTOM PIVOT BRACKETS

No. 123-1208
 Right horizontal mount



No. 123-1207
 Left horizontal mount (not shown)

No. 123-1210
 Right vertical mount



No. 123-1209
 Left vertical mount (not shown)

HINGE BRACKET KIT

No. 123-1196

- Mounts in 1 of the 4 combinations shown
- Chrome-plated steel
- Kit includes: 2 hinge brackets, 2 hinge pins, 2 door bushings (not shown)

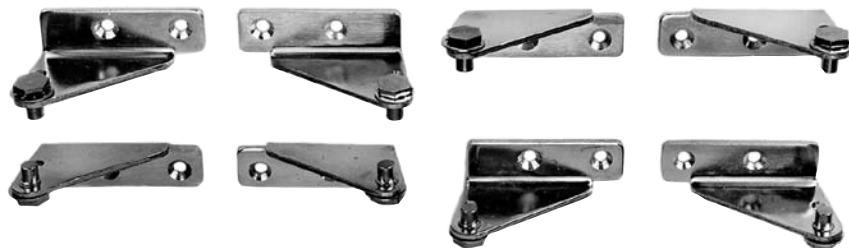

For the "Refrigeration Hardware Locator," see the back of the Refrigeration section.

DOOR CLOSERS

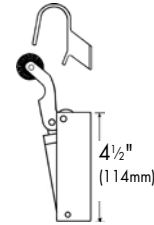
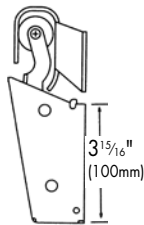
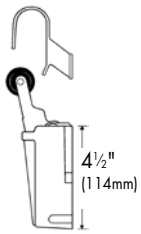

STANDARD-DUTY HYDRAULIC DOOR CLOSERS

- Ideal for doors with magnetic gaskets
- Quiet action
- Replaces Standard Keil no. 2882

No. 124-1199 Flush

No. 124-1198 1 1/8" (29mm) offset

HEAVY-DUTY HYDRAULIC DOOR CLOSERS

- Ideal for doors with magnetic gaskets
- Quiet action
- Kason nos. 1092, 11092000004
- Replaces Dent no. D275

No. 124-1000 Flush

No. 124-1001 1 1/8" (29mm) offset

MECHANICAL DOOR CLOSER

1. **No. 124-1300**

- Ideal for doors with magnetic gaskets
- Spring action
- Kason no. 1095

Note: Does not include hook.

DOOR CLOSER HOOKS

2. **No. 124-1301** Flush

3. **No. 124-1302** 1 1/8" (29mm) offset

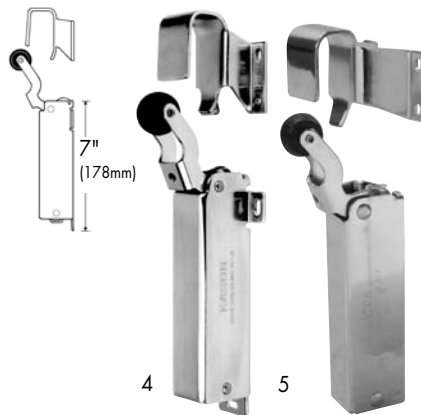
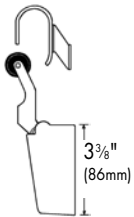

MECHANICAL DOOR CLOSERS

- Ideal for doors with magnetic gaskets
- Spring action
- Kason no. 1091

No. 124-1201 Flush

No. 124-1200 1 1/8" (29mm) offset

HEAVY-DUTY HYDRAULIC DOOR CLOSERS

- Ideal for doors with magnetic gaskets
- Quiet action
- Kason no. 1094

4. **No. 124-1160** Flush

4. **No. 124-1161** 1 1/8" (29mm) offset

5. **No. 124-1322** Flush

- Concealed mounting

5. **No. 124-1327** 1 1/8" (29mm) offset

- Concealed mounting

SPRING CATCH WITH STRIKE

No. 124-1136

- For holding doors tightly closed
- 8 lb (4kg) pull
- 1" x 4" (25mm to 102mm)
- 3 3/8" x 3/16" (86mm x 5mm) screw centers
- Adjustable tension
- Can be mounted vertically or horizontally
- Zinc-plated

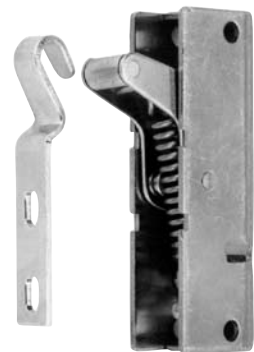

For the "Refrigeration Hardware Locator," see the back of the Refrigeration section.

DOOR CLOSERS



HEAVY-DUTY DOOR CLOSER by KASON®

No. 124-1202

- Spring-loaded pin automatically engages gear and shaft
- User-friendly spring-loaded winding pawl automatically disengages
- Steel retaining pin and fully captured flange prevent arm from lifting off door
- Wide rod guide allows rod to float freely as door moves up and down
- Adjustable spring tension
- For use on left- or right-hand doors
- 17³/₈" (448mm) overall height
- Bright zinc-plated steel
- Kason no. 1097

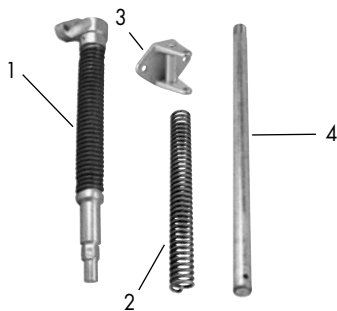

REPLACEMENT PARTS

1. **No. 124-1206** Complete spring cartridge
2. **No. 124-1203** Spring
3. **No. 124-1205** Roller bracket
4. **No. 124-1204** Closer rod

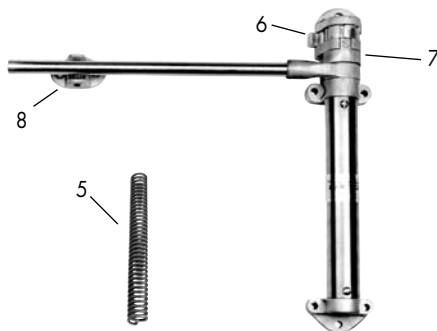

HEAVY-DUTY DOOR CLOSER by ARMPLEX

No. 124-1158

- Adjustable spring tension
- For use on left- or right-hand doors
- For doors up to 7' H x 3' W (2134mm x 914mm)
- 18" (457mm) overall height
- Armplex no. 55-18

REPLACEMENT PARTS

5. **No. 124-1159** Spring
6. **No. 124-1285** Pawl with screw
7. **No. 124-1287** Locking collar with screw
8. **No. 124-1290** Roller bracket



HEAVY-DUTY DOOR CLOSER by ARMPLEX

No. 124-1236

- Adjustable spring tension
- For use on left- or right-hand doors
- For doors up to 8' H x 6' W (2439mm x 1829mm)
- 25" (635mm) overall height
- Armplex no. 55-25



TRACK

No. 134-1064

- Commonly used on Jordan/Fogel
- For use with concave rollers
- 1³/₁₆" (30mm) across bottom x ⁵/₈" (16mm) high
- 50" (1270mm) overall length
- Extruded aluminum



SLIDING DOOR CLOSING SPRING

No. 124-1207

- For self-closing sliding doors
- Fits most units
- ¹/₄" diameter x 17" long (6mm x 432mm)
- Stainless steel



FINISHING CAPS

- Nickel-plated steel

ITEM No.	FITS OD TUBING	FITS HOLE SIZE
121-1106	1/2"	3/8"
121-1110	5/8"	1/2"
121-1109	3/4"	5/8"
121-1111	7/8"	3/4"
121-1103	1"	7/8"
121-1104	1 1/2"	1 3/8"

For the "Refrigeration Hardware Locator," see the back of the Refrigeration section.

LIGHT BULBS & ACCESSORIES



SAFETY SHIELDS WITH END CAPS FOR FLUORESCENT BULBS

- Completely shatterproof
- Can be easily cut with a knife

SHIELDS FOR 1" (25mm) DIAMETER T-8 BULBS

- No. 253-1190** 18" (457mm) long
No. 253-1191 36" (914mm) long
No. 253-1259 48" (1219mm) long
No. 253-1260 96" (2438mm) long

SHIELDS FOR 1½" (38mm) DIAMETER T-12 BULBS

- No. 253-1188** 48" (1219mm) long
No. 253-1189 96" (2438mm) long



REPLACEMENT END CAPS

- No. 253-1187** Fits shields for 1½" (38mm) OD lamps
No. 253-1262 Fits shields for 1" (25mm) OD lamps

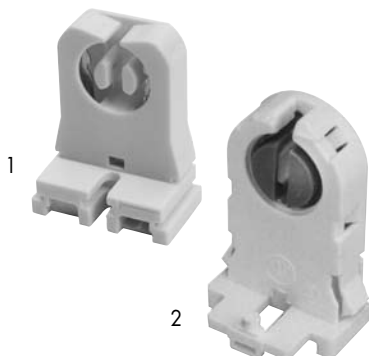

FLUORESCENT SOCKETS

- Bi-pin
- No. 253-1261** T-8 lamps
 - 1¾" (40mm) high
 - No. 253-1210** T-12 lamps
 - 1¾" (44mm) high

FLUORESCENT LIGHT COVERS by KASON®

No. 253-1295

- For Kason model 1810F00048 fluorescent light fixture
- 49½" L x 7½" W x 2" D (1260mm x 191mm x 51mm)
- Diamond-textured Lexan®
- Kason no. 9-1810000851

No. 124-1317

- For use on Kolpak® 48" (1219mm) long fluorescent lights and Kason model 1810F00048
- 49½" L x 7½" W x 3" D (1260mm x 191mm x 76mm)
- Clear polycarbonate
- Kolpak no. 240221075
- Kason nos. 9-1810000850, 9-1810000850

LIGHT COVER CLIP by KASON®

No. 253-1297

- For use with Kason light covers
- Sold individually
- Kason no. 9-1810000358

Note: Six clips recommended per cover.

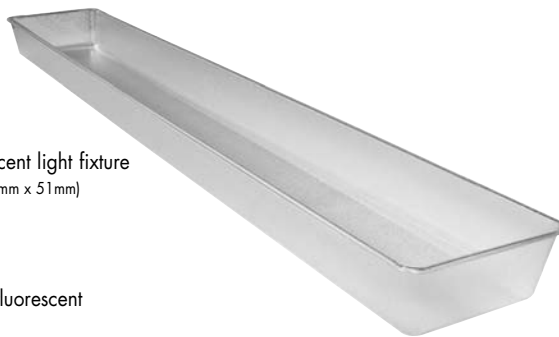

PLASTIC-COATED FLUORESCENT BULBS by SHAT-R-SHIELD®

- 48" (1219mm) long
- Plastic coating contains bulb if breakage occurs
- Sold in cases of 6

No. 253-1315

- For standard 2 pin, T-8 fluorescent light fixture
- 32 watt
- Bulb no. F32T8/TL741

No. 253-1276

- For standard 2 pin, T-12 fluorescent light fixture
- 40 watt
- Bulb no. F40T12CW



FLUORESCENT BULB

No. 294-1034

- 24" (610mm) long
- For standard 2 pin, T-8 fluorescent light fixture
- 17 watt



SHATTER RESISTANT COATED LIGHT BULBS

- Translucent coating keeps broken glass contained

No. 211-1033 115/125 volt, 40 watt

No. 253-1143 115/125 volt, 25 watt

No. 253-1144 115/125 volt, 60 watt

No. 253-1145* 120/130 volt, 100 watt

*Teflon®-coated, inside frost

LIGHT FIXTURES & ACCESSORIES



VAPORPROOF LIGHTING FIXTURES WITH JUNCTION BOX by KASON®





- For use with 100 watt light bulbs
- 5 7/8" H x 2 7/8" OD (149mm x 73mm)

- No. 253-1252*** Plastic globe
- No. 253-1228** Plain glass globe
- No. 253-1229** Silicone-coated globe
- No. 253-1231** Plain glass globe with wire guard
- No. 253-1230** Silicone-coated globe with wire guard

*Maximum 75 watt bulb



REPLACEMENT GLOBES

- No. 253-1224** Plain glass
- No. 253-1227** Silicone-coated glass 
 - For use with 100 watt light bulbs
 - 6 1/2" H x 3 1/4" OD (165mm x 83mm)
- No. 253-1226** Plastic 
 - For use with 75 watt light bulbs
 - 6" H x 3 3/32" OD (152mm x 83mm)
 - Not for use with wire guards
- No. 253-1223** Silicone-coated 
 - For 100 watt fixtures
 - Heat tempered globe
 - 6 3/4" H x 3 1/4" OD (171mm x 83mm)
- No. 253-1273** Shatterproof glass 
 - For use with 100 watt light bulbs
 - Chemical resistant
 - Will not yellow, crack, or flake
 - 6 3/4" H x 3 1/4" OD (171mm x 83mm)
- No. 253-1225** Plain glass
 - For use with 200 watt light bulbs
 - 8" H x 4 1/4" OD (203mm x 108mm)

REPLACEMENT WIRE GUARDS

- No. 253-1232** Snap-on
 - For use with 100 watt light bulbs
 - 7 1/4" (184mm) high
 - Zinc-plated steel
- No. 253-1233** Band clamp
 - For use with 200 watt light bulbs
 - 9" (229mm) high
 - Zinc-plated steel
- No. 253-1234** Screw-on
 - For use with 200 watt light bulbs
 - 8 7/8" (225mm) high
 - Die-cut



PORCELAIN BULB SOCKET

No. 253-1248

- For general or high temperature use
- Snap-in mount
- Fits 1 1/2" (38mm) diameter hole
- Screw terminal connections
- 600 volt, 660 watt



LIGHT FIXTURE

No. 253-1138

- Ideal for reach-ins and under counter refrigerators
- For use with a 40 watt bulb
- 3 3/8" (86mm) base diameter x 3 3/4" (95mm) projection installed
- Requires a 1 3/4" (45mm) mounting hole
- 9" (229mm) leads
- Cast aluminum base with a plastic globe

No. 253-1283 Replacement screw-on cover



SAFETY SHIELD FOR LIGHT BULBS

No. 253-1186

- For use with a 40 watt bulb
- Key hole slot for easy bulb replacement
- 3 3/4" (95mm) projection
- 3 1/4" (83mm) screw centers
- Plastic

COMPACT FLUORESCENT LIGHT FIXTURES **NEW**

by KASON®

Change your Kason incandescent light fixtures to the new vaporproof compact fluorescent light fixtures and save energy and cost, and comply with the new Federal energy reduction mandate of 2009. Twenty-six watt fluorescent lamps fulfill the Energy Act requirement of 40 lumens per watt, using 75% less energy than an incandescent 100 watt bulb.

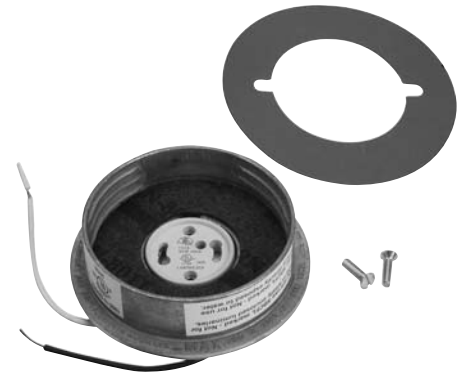

CFL LAMP/BULB

No. 253-1303

- For CFL compact fixture (Nos. 253-1301 and 253-1302)
- GU-24, 2-pin base
- 120 volt, 26 watt
- Fulfills the Energy Act of 2009 requirement of 40 lumens per watt
- Kason no. 1806SC2627

VAPORPROOF

CFL RETROFIT FIXTURE

Converts use from an incandescent bulb to a GU-24 compact fluorescent lamp.

No. 253-1305

- Converts Kason light fixture junction boxes: Nos. 253-1228, 253-1229, 253-1230, 253-1231, 253-1252, 253-1275
- 120 volt
- Includes gaskets and mounting screws
- Kason no. 1806-10, 1806000010



VAPORPROOF

CFL FIXTURE KITS

Use about 75% less energy than an incandescent 100 watt bulb!

- For walk-in boxes
- 120 volt
- 26 watt fluorescent lamp fulfills the Energy Act of 2009 requirement of 40 lumens per watt
- Uses a GU-24 compact fluorescent lamp (No. 253-1303)
- Surface mounts with 2 tabs for screws and five 1/2" NPT conduit ports for standard electrical wiring
- Clear polycarbonate globe

No. 253-1301 Bulb included
• Kason no. 1806LG0LMP

No. 253-1302 Bulb not included
• Kason no. 1806LG0000



MOTION SENSOR

No. 253-1306

- For use with CFL fixtures (Nos. 253-1301, 253-1302) to automatically control walk-in light fixtures
- 120 volt/0-800 watt ballast, 277 volt/0-1200 watt ballast
- 15-second to 30-minute time delay
- Covers 24' (7.3M) diameter with ceiling heights up to 20' (6.1M)
- -40° to 131°F (-40° to 55°C)
- Indoor use only
- Kason nos. 1901, 1901000005



VAPORPROOF

CFL JUNCTION BOX

No. 253-1304

- For walk-in boxes
- Uses a GU-24 compact fluorescent lamp (No. 253-1303)
- 120 volt
- Surface mounts with 2 tabs for screws and five 1/2" NPT conduit ports for standard electrical wiring
- Kason no. 1806LG0003

Note: For Kason light fixtures only.

CONDENSATE EVAPORATORS



CONDENSATE EVAPORATOR

No. 124-1209

- 120 volt, 160 watt element
- 10¹/₈" L x 4" W x 2³/₈" H (257mm x 102mm x 60mm)
- 38 oz (1.1l) capacity
- 17" (432mm) long wire leads



CONDENSATE EVAPORATORS

New solid state design eliminates thermostat. Element automatically adjusts heat output, which saves energy and eliminates hot spots.

- 300 watt maximum
- 12¹/₂" L x 4¹/₈" W x 2⁷/₈" H (318mm x 119mm x 73mm)
- 50 oz (1.5l) capacity
- 18" (457mm) detachable leads for easy cleaning

No. 124-1211 117 volt

No. 124-1013 220 volt

DETACHABLE 115 VOLT CORD SETS (OPTIONAL)

No. 124-1014 3' (914mm) cord with plug

No. 124-1015 8' (2.4M) cord with plug

No. 124-1210 Wall mount bracket (not shown)

REFRIGERATION



LARGE CONDENSATE EVAPORATOR

No. 124-1214

- 120 volt, 320 watt element
- 10¹/₈" L x 8¹/₈" W x 2³/₈" H (257mm x 227mm x 60mm)
- 75 oz (2.2l) capacity
- 16³/₄" (425mm) long wire leads



WALL OR FLOOR MOUNT CONDENSATE EVAPORATOR

No. 124-1213

- 120 volt, 175 watt element
- Includes thermostat
- 12¹/₈" L x 3³/₁₆" W x 2³/₈" H (308mm x 90mm x 67mm)
- 40 oz (1.2l) capacity
- 18" (457mm) long wire leads

CONDENSATE EVAPORATORS & PARTS



CONDENSATE EVAPORATORS

- Commonly used on Hussman and Hill
- High limit safety and float switch included
- 240 volt units can run on 208 volt with a 25% reduction in wattage
- Stainless steel

1¼ QT (1.7L) CAPACITY

- No. 124-1080** 120 volt, 400 watt
- 10" L x 7" W x 5½" H (254mm x 178mm x 140mm)
 - 2½" (64mm) deep
 - Dissipates up to 3 gal (11l) a day

2½ QT (2.4L) CAPACITY

- No. 124-1081** 120 volt, 800 watt
- 13" L x 7" W x 5½" H (330mm x 178mm x 140mm)
 - 2½" (64mm) deep
 - Dissipates up to 6 gal (23l) a day

4½ QT (4.3L) CAPACITY

- No. 124-1083** 120 volt, 1000 watt
- 13" L x 7" W x 6½" H (330mm x 178mm x 165mm)
 - 4" (102mm) deep
 - Dissipates up to 10 gal (38l) a day

7½ QT (7.1L) CAPACITY

- 13" L x 10" W x 6½" H (330mm x 254mm x 165mm)
- 4" (102mm) deep
- Dissipates up to 10 gal (38l) a day

No. 124-1085 120 volt, 1000 watt

No. 124-1086 240 volt, 1000 watt

No. 124-1307* 120 volt, 1000 watt

- 13" L x 10" W x 6½" H (330mm x 254mm x 165mm)
- 4" (102mm) deep
- Dissipates up to 6 gal (23l) a day

15 QT (14.2L) CAPACITY

- 21" L x 13" W x 6½" H (533mm x 330mm x 165mm)
- 4" (102mm) deep
- Dissipates up to 12 gal (45l) a day

No. 124-1087 120 volt, 1440 watt

No. 124-1088 240 volt, 1500 watt

*Heavy-duty 20 gauge stainless steel

PARTS FOR CONDENSATE EVAPORATORS

ELEMENTS

- No. 124-1079** 120 volt, 800 watt
- No. 124-1058** 120 volt, 1000 watt
- No. 124-1057** 120 volt, 1000 watt
- No. 124-1056** 120 volt, 1500 watt

FLOATS

- No. 124-1055** 3" (76mm) overall
 - For use on evaporator Nos. 124-1080 and 124-1081
- No. 124-1054** 4½" (114mm) overall
 - For use on evaporator Nos. 124-1083 through 124-1088, and 124-1307

SWITCHES

- No. 124-1053** Microswitch
- No. 124-1021** Safety sensor switch

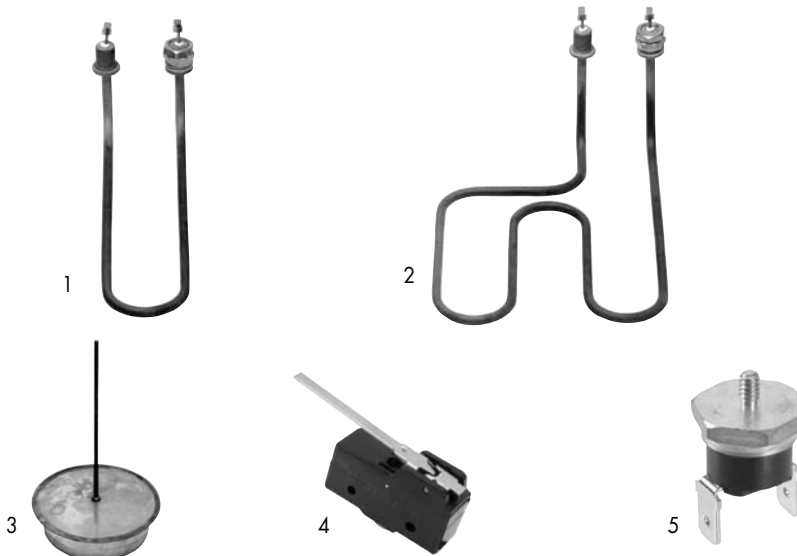

ELECTRONICALLY-CONTROLLED MOTORS by FRIGITEK®

NEW

Electronically-controlled motors save energy using 2 fan speeds—a low speed when cooling is not necessary and a high speed only when the system is actively cooling the refrigerator, causing less heat distribution in the refrigerator.

This not only results in less energy use from fan motor operations, but less energy at the compressor as well.



ELECTRONICALLY-CONTROLLED MOTOR

No. 124-1323

- 1-speed
- Replaces most shaded pole motors
- CCW rotation
- 120 volt

MOTORS

About 50% More Efficient Than Shaded Pole Motors

EC motors are actually DC motors with an electronic commutation control to make them turn.

("EC" = "Electronic Commutation")

Based on their improved energy efficiency, some states have mandated their use in new equipment.



ELECTRONICALLY-CONTROLLED MOTOR

No. 124-1324

- 2-speed
- Replaces most shaded pole motors
- CCW rotation
- 120 volt

CONTROLLER

Adding an EC motor controller can almost double the savings provided by the motors alone.

EASY INSTALLATION

- Typically installs in about a half hour
- Usually mounted inside the evaporator case, in the compartment with the electrical connections



MOTOR CONTROLLER

No. 124-1325

- Used with electronically-controlled motor (No. 124-1324)
- Includes all accessories and probes for installation
- 120 volt

BONUS BENEFITS

- Low speed of the fans results in lower evaporation of sensitive stored foods
- Lower noise levels contribute to worker efficiency and a more pleasant workspace

WIRE & ACCESSORIES



FOIL TAPE

No. 253-1183

- Metal tape with adhesive back
- 2" x 30' (51mm x 9144mm) roll

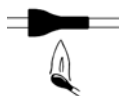

HEAT SHRINK TUBES

- Tubing shrinks approximately 50% of original diameter to provide a protective insulating barrier

No. 253-1270 6" L x 3/16" ID (152mm x 5mm)

No. 253-1271 6" L x 1/4" ID (152mm x 6mm)



BUTT CONNECTOR

No. 253-1153

- For use with 16–14 gauge wire
- Sold in quantities of 100



DIGITAL MULTIMETER

No. 142-1439

- For measuring voltage, amperage, resistance continuity, and diode
- 30 ranges and 7 functions
- Large 1" (25mm) high LCD display
- Surge voltage protection
- Data hold
- Continuity buzzer
- Meets IEC safety standards
- Includes 9 volt battery, rubber boot, and test leads

No. 253-1242 9 volt battery

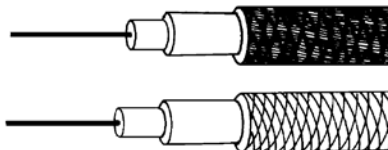

HEATER WIRE

FIBERGLASS-BRAIDED HEATER WIRE

- 7/64" (3mm) OD
- Silicone insulation

25' (7.6M) LENGTHS	100' (30.5M) LENGTHS	OHMS PER FOOT	OHMS PER METER
124-1304	124-1305	2	6.6
124-1168	124-1169	2.5	8.2
124-1170	124-1171	4.2	13.8
124-1172	124-1173	5	16.4
124-1174	124-1175	8	26.3
124-1176	124-1177	12	39.4
124-1178	124-1179	16	52.6
124-1180	124-1181	22	72.2
	124-1183	32	105
124-1184	124-1185	45	147.6

ALUMINUM-BRAIDED HEATER WIRE

- 1/8" (3mm) OD
- Silicone insulation

25' (7.6M) LENGTHS	100' (30.5M) LENGTHS	OHMS PER FOOT	OHMS PER METER
124-1192	124-1193	6.5	21.33
124-1194	124-1195	28	91.87

Refrigerators are generally 5–8 watt per foot.
Freezers are generally 8–12 watt per foot.

Note: Heat output varies with length, ohm value, voltage, contact area, and number of wraps.

The following formulas are useful for selecting heater wire:

$$\text{Watts/foot} = \frac{\text{Volts}^2}{\text{Length}^2 \times \text{Ohms/foot}}$$

$$\text{Ohms/foot} = \frac{\text{Volts}^2}{\text{Length}^2 \times \text{Watts/foot}}$$

When multiple wraps are used, allow at least 3/4" (19mm) space between wires. Do not allow a wire to cross over or make parallel contact with itself, or "hot spots" and failure can occur.



HEATER WIRE

No. 124-1318

- For doors measuring 36" W x 78" H (914mm x 1981mm)
- 115 volt, 5 watt
- 6.9 ohms per foot
- Aluminum-braided



HEATER WIRE

No. 124-1308

- For walk-in freezers
- 20' (6.1M) long
- 1/8" (3mm) OD
- 7 ohms per foot
- 23 ohms per meter
- Fiberglass braided

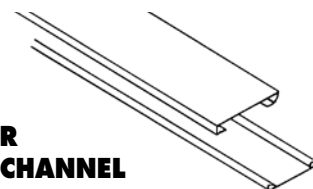

HEATER WIRE CHANNEL AND SNAP-ON COVER

- For use with fiberglass braided wire
- 3/4" (19mm) wide
- Can be cut to size
- Stainless steel

No. 124-1165 6' (1.8M) long

No. 124-1017* 12' (3.7M) long

*Ships by truck

CAL ROD HEATERS

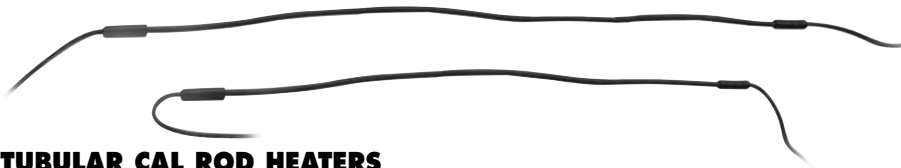

TUBULAR CAL ROD HEATERS

Save time and money by bending your own cal rod heaters. Longer lengths are coiled or bent in half for UPS shipment. Can be bent by hand without the use of tools.

- 1/4" (6mm) diameter
- 24" (610mm) wire leads
- Incoloy sheath

Note: Lengths shown do not include wire leads.

ITEM No.	LENGTH	WATTAGE AT		ITEM No.	LENGTH	WATTAGE AT	
		120 VOLT	240 VOLT			120 VOLT	240 VOLT
144-1000	42" (1067mm)	300	1200	144-1009	108" (2743mm)	250	1000
144-1001	45" (1143mm)	150	600	144-1010	110" (2794mm)	800	3200
144-1002	46" (1168mm)	100	400	144-1011	115" (2921mm)	400	1600
144-1003	55" (1397mm)	400	1600	144-1012	120" (3048mm)	600	2400
144-1004	58" (1473mm)	125	500	144-1070	134" (3403mm)	275	1100
144-1005	72" (1828mm)	200	800	144-1013	136" (3454mm)	400	1600
144-1006	76" (1930mm)	600	2400	144-1014	158" (4013mm)	550	2200
144-1007	88" (2235mm)	200	800	144-1015	190" (4826mm)	500	2000
144-1069	90" (2286mm)	300	1200	144-1016	220" (5588mm)	700	2800
144-1008	95" (2413mm)	500	2000				

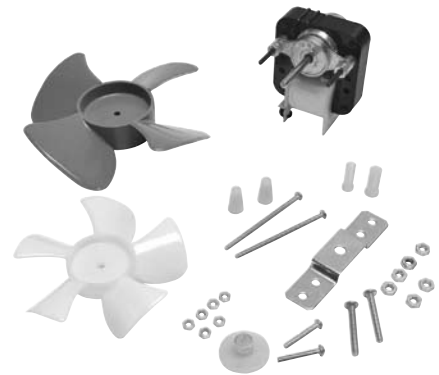

REPLACEMENT MOTOR KITS

- Contain hardware to replace many round or "C" frame motors
- 3000 RPM
- Single speed, reversible rotation
- Kit includes: 1 of each: 4" (102mm) CW blade, 5 1/2" (140mm) CCW blade, hub adaptor, mounting bracket, 1/4" (6mm) shaft adaptor

No. 124-1163 120 volt

No. 124-1164 208/240 volt

REFRIGERATION



HEATED PRESSURE RELIEF PORT

No. 124-1215

- 115 volt with wire lead and gasket
- For walls up to 4" (102mm) thick
- 3 5/8" (92mm) diameter rough wall opening
- Aluminum

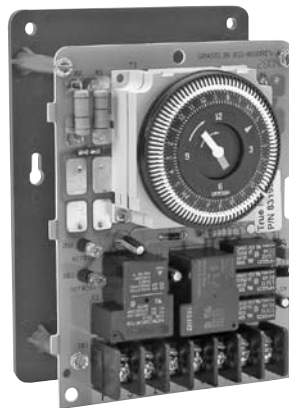

DEFROST TIMER

No. 148-1024

- Commonly used on walk-in freezers and Beverage-Air, Traulsen, True, and Victory reach-in freezers
- 24-hour
- 120 volt, 40 amp
- Beverage-Air no. 502-115A



REFRIGERATOR TEMPERATURE CONTROL

No. 235-1013

- 3/4" (864mm) capillary with coiled bulb
- Cutler Hammer no. 9531N315
- Ranco nos. A12-655, K12-L1533/001

No. 130-1085 Knob only

REFRIGERATOR/FREEZER THERMOMETERS



REFRIGERATOR/FREEZER THERMOMETER

No. 238-1007

- -40° to 160°F (Fahrenheit scale only)
- 2" dial, 3½" flange
- 6" stem

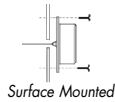

REFRIGERATOR/FREEZER THERMOMETER

No. 138-1058

- -40° to 160°F (Fahrenheit scale only)
- 2" dial, 3⅝" flange
- ½" stem diameter
- 9" stem
- Stem must protrude a minimum of 3" past the inside wall

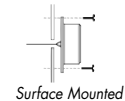

FREEZER THERMOMETER

No. 138-1162

- -10° to 80°F (Fahrenheit scale only)
- Clearly defined caution and danger zones
- 6" wide

Note: Can be used on refrigerators, but zones are marked for freezers.

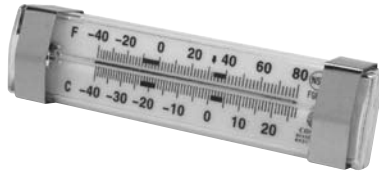

REFRIGERATOR/FREEZER THERMOMETER

No. 138-1045

- Designed to hang or stand
- -40° to 80°F (40° to 27°C)
- 1½" x 4¾" (32mm x 121mm)
- Non-toxic solution



THERMOMETER by SILVER KING®

No. 256-1104

- -40° to 120°F (40° to 50°C) temperature range
- Includes top and bottom mounting bracket for rotation
- Silver King no. 22409



REFRIGERATOR/FREEZER THERMOMETER

No. 138-1044

- Designed to hang or stand
- -20° to 80°F (29° to 30°C)
- 2" (51mm) diameter round face



REFRIGERATOR/FREEZER THERMOMETER

Unique 360° swivel mounting bracket allows thermometer to be hung from a shelf or fastened permanently in any refrigerator. The scale can be rotated for easy reading.

No. 138-1079

- Non-toxic solution
- -40° to 120°F (40° to 50°C)
- ⅝" x 4⅝" (16mm x 117mm)
- Patent no. 5074516

Hang from a shelf or fasten permanently.

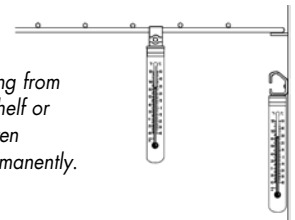

REFRIGERATOR/FREEZER THERMOMETERS WITH MOUNTING BRACKETS

- Can be rotated
- -40° to 120°F (40° to 50°C)
- ⅝" x 4⅝" (16mm x 117mm)
- Non-toxic solution

1. No. 138-1080 With top mounting bracket
2. No. 138-1081 With top and bottom mounting bracket

IMPRINTED THERMOMETERS

Your company name, address, and phone and fax number can be imprinted on the back of the above thermometers. Call for more details.

- No. 300-1052 Imprinted No. 138-1079
- No. 300-1053 Imprinted No. 138-1080
- No. 300-1054 Imprinted No. 138-1081

For an easy-to-use order form, see the back of the catalog.

REFRIGERATOR/FREEZER THERMOMETERS



DIGITAL THERMOMETER WITH LIGHT SWITCH

Retrofits walk-in boxes from light only to light with digital thermometer.

No. 138-1207

- -40° to 230°F (Fahrenheit scale only)
- Fits in standard single gang wall case
- 7/8" LCD display
- Includes 80" sensor probe lead
- 120 volt



REFRIGERATOR/FREEZER SOLAR POWERED DIGITAL THERMOMETER NSF

No. 138-1085

- -60° to 160°F (Fahrenheit scale only)
- Field calibratable
- 4 1/2" W x 1 1/8" H x 3/16" D
- 3/8" LCD display
- 5' probe lead
- 10-second update
- Plastic case

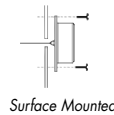

Surface Mounted



REFRIGERATOR/FREEZER SOLAR POWERED DIGITAL THERMOMETER NSF

No. 138-1084

- -60° to 160°F (Fahrenheit scale only)
- Fits 2" hole
- 3" OD flange
- 3/8" LCD display
- 5' probe lead
- 10-second update
- Stainless steel case and flange



Recess Mounted



DIGITAL THERMOMETER NSF

No. 138-1167

- For all walk-in cooler/freezer models
- -40° to 99°F (Fahrenheit scale only)
- 2 3/4" W x 4 1/2" H
- 1" LCD display
- 30" probe lead
- 12 volt



REFRIGERATOR/FREEZER DIGITAL THERMOMETER

Accurate electronic thermometer can replace dial thermometers when line voltage is available.

No. 138-1019

- -70° to 200°F (Fahrenheit scale only)
- Field calibratable
- Fits 2 1/4" to 2 1/2" diameter openings
- 3 3/8" square face
- 1/2" LCD display
- 48" lead with plastic-coated sensor
- 4' power cord
- 120 volt
- Plastic housing

Note: Sensor wire can be extended up to 500' with J-type thermocouple wire.



REFRIGERATOR/FREEZER DIGITAL THERMOMETER NSF

This highly accurate, heavy-duty thermometer is designed to replace older mechanical units.

No. 138-1031

- -40° to 120°F (Fahrenheit scale only)
- 2" dial, 3" flange
- Remote sensor can be mounted up to 36" from thermometer
- 3/8" LCD display
- Battery included
- Stainless steel housing



Recess Mounted

No. 253-1244 Replacement battery

REFRIGERATOR/FREEZER THERMOMETERS



REFRIGERATOR/FREEZER THERMOMETER

No. 138-1014

- Commonly used on Victory equipment
- -40° to 60°F (40° to 15°C)
- Field calibratable
- 2" (51mm) dial
- 48" (1219mm) capillary with 3/8" OD x 2 1/2" (10mm x 64mm) long bulb
- Stainless steel housing

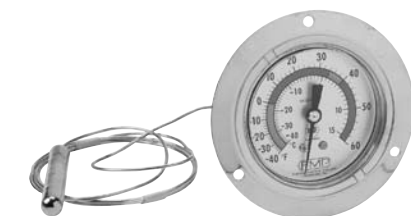
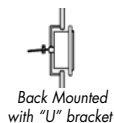

REFRIGERATOR/FREEZER THERMOMETER

No. 138-1042

- -40° to 60°F (40° to 15°C)
- Field calibratable
- 2 1/2" (64mm) dial, 3 3/4" (95mm) flange
- 48" (1219mm) capillary with 3/8" OD x 2 1/2" L (10mm x 64mm) bulb
- Stainless steel housing

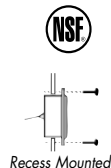

REFRIGERATOR/FREEZER THERMOMETER

No. 138-1056

- -40° to 60°F (40° to 15°C)
- Field calibratable
- 2" (51mm) dial, 3" (76mm) flange
- 48" (1219mm) capillary with 3/8" OD x 2 1/2" (10mm x 64mm) long bulb
- Stainless steel housing

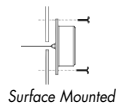

REFRIGERATOR/FREEZER THERMOMETER

No. 138-1023

- -40° to 60°F (40° to 15°C)
- Field calibratable
- 4 5/8" (117mm) dial, 5 7/8" (149mm) flange
- 60" (1524mm) capillary with 3/8" OD x 2 1/2" (10mm x 64mm) long bulb
- Stainless steel housing

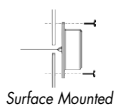

REFRIGERATOR/FREEZER THERMOMETER

No. 138-1016

- Commonly used in open cases
- Strap hanger for easy mounting
- -40° to 60°F (40° to 15°C)
- Field calibratable
- 2" (51mm) dial
- 48" (1219mm) capillary with 3/8" OD x 2 1/2" (10mm x 64mm) long bulb
- Stainless steel housing



REFRIGERATOR/FREEZER THERMOMETERS

No. 138-1017 9" (229mm) capillary
No. 138-1040 48" (1219mm) capillary

- Used by most manufacturers
- -40° to 60°F (40° to 15°C)
- Field calibratable
- 2" (51mm) dial, 3" (76mm) flange
- 3/8" OD x 2 1/2" long (10mm x 64mm) bulb
- Stainless steel housing

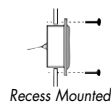

TEMPERATURE ALARMS



DATA LOGGER WITH SOFTWARE

Find out when the temperature was off and for how long!

Displays temperature range of -40° to 185°F (-40° to 85°C) with accuracy of up to ±0.9°F (±0.5°C). Up to 43,344 temperature samples can be recorded and stored on this tiny unit. Features push-button or PC recording control. A temperature alarm and visual indication are available on demand.

Connects directly or with the optional Data Logger cable to any PC. The software allows for easy programming, retrieval, analysis, and presentation of recorded temperature data and is compatible with Windows® 98SE, ME, 2000, XP and Vista.*

No. 138-1145 Model SL300T Data Logger
 • Includes software and USB cable

*Not compatible with Windows® NT.

No. 138-1146 Serial port cable (for old style SL200C Data Logger)



REFRIGERATION

TEMPERATURE ALARMS



TEMPERATURE ALARM WITH DIGITAL THERMOMETER

Provides warnings, a blinking light, and a buzzer. Buzzer has a delay to prevent false alarms. Large, easy-to-read LCD display shows the current temperature. Terminal connections are provided for a remote alarm or automatic phone dialer. Battery backup is provided in the event of a power failure.

No. 138-1028

- -60° to 100°F alarm adjustment range (Fahrenheit scale only)
- 120 volt with 9 volt battery backup (battery not included)
- 4' sensor and power cords
- 1¹¹/₁₆" H x 3³/₁₆" W x 5³/₁₆" D

No. 253-1242 9 volt battery



TEMPERATURE ALARM

Provides warnings, a blinking light, and a buzzer. Buzzer has a delay to prevent false alarms. The alarm can be set to activate when the temperature inside a refrigerator or freezer is above or below the optimum range. Terminal connections are provided for a remote alarm or automatic phone dialer.

No. 138-1029

- -10° to 80°F alarm adjustment
- 120 volt
- Fahrenheit scale only
- 6' sensor and power cords
- 4⁷/₈" H x 3" W x 1⁵/₈" D
- High-impact plastic housing



ECONOMY TEMPERATURE ALARM

Loud alarm will sound when set temperature is exceeded. Features a delay switch used to prevent false alarms.

No. 138-1060

- -10° to 80°F alarm adjustment range (Fahrenheit scale only)
- Uses 9 volt battery (not included)
- 6' sensor lead
- 4³/₈" H x 1³/₄" W x ⁷/₈" D
- High-impact plastic housing

No. 253-1242 9 volt battery

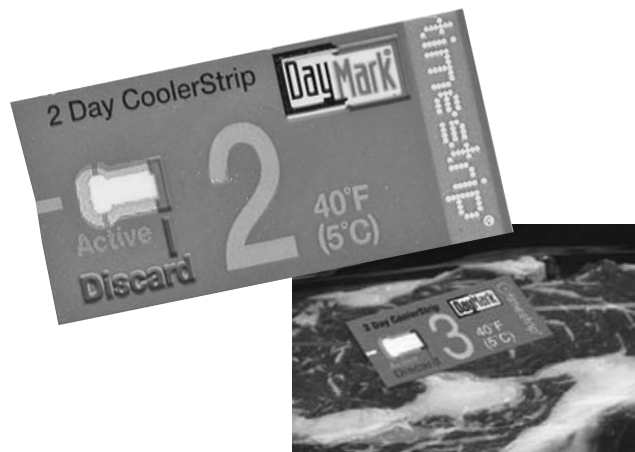

TIME/TEMPERATURE LABELS

Automatically tracks expiration dates of perishable and prepped items to eliminate food waste. Time sensitive visual indicator decreases human error.

- For use in refrigerators
- Sold in packs of 100 strips
- 1¹/₂" W x ³/₄" L (38mm x 19mm)

No. 280-1503 2-day
No. 280-1504 3-day
No. 280-1505 5-day

Temperature alarms provide 24-hour protection against costly food spoilage caused by temperature changes in refrigerators and freezers.



STOCK SIZE SHELVES

- $\frac{5}{16}$ " (8mm) OD frame and support bar
- $\frac{1}{8}$ " (3mm) OD crosswires, $\frac{3}{4}$ " (19mm) spacing

ZINC-PLATED

ITEM No.	DEPTH	WIDTH
124-1062	20" (508mm)	23" (584mm)
124-1061	20" (508mm)	25" (635mm)
124-1063	25" (635mm)	17 $\frac{3}{4}$ " (451mm)
161-1007	25" (635mm)	21 $\frac{1}{2}$ " (546mm)
161-1006	25" (635mm)	23 $\frac{1}{2}$ " (597mm)
124-1060	25" (635mm)	25" (635mm)

WHITE EPOXY-COATED

ITEM No.	DEPTH	WIDTH
124-1293	20" (508mm)	23" (584mm)
124-1294	20" (508mm)	25" (635mm)
124-1295	25" (635mm)	17 $\frac{3}{4}$ " (451mm)
124-1296	25" (635mm)	21 $\frac{1}{2}$ " (546mm)
124-1297	25" (635mm)	23 $\frac{1}{2}$ " (597mm)
124-1298	25" (635mm)	25" (635mm)

Important:

Zinc-plated, plastic-coated, and epoxy shelves not suitable for ovens.

Nickel, chrome, and stainless steel shelving recommended for ovens.

Epoxy, plastic-coated, and stainless steel shelving recommended for coolers or freezers where condensation exists.

CUSTOM-MADE WIRE SHELVES

STANDARD-DUTY

- $\frac{5}{16}$ " (8mm) OD frame and support bar
- $\frac{1}{8}$ " (3mm) OD crosswires, $\frac{3}{4}$ " (19mm) spacing

No. 300-1018	Nickel-plated
No. 300-1019	Chrome-plated
No. 300-1020	Plastic-coated
No. 300-1021	Stainless steel
No. 300-1055	White epoxy
No. 300-1056	Green epoxy
No. 300-1057	Silver epoxy

HEAVY-DUTY

- $\frac{3}{8}$ " (10mm) OD frame and support bar
- $\frac{3}{16}$ " (5mm) OD crosswires, $\frac{3}{4}$ " (19mm) spacing

No. 300-1030	Nickel-plated
No. 300-1031	Chrome-plated
No. 300-1032	Plastic-coated
No. 300-1033	Stainless steel
No. 300-1058	White epoxy
No. 300-1059	Green epoxy
No. 300-1060	Silver epoxy

To order, specify:

1. Quantity
2. Item no. and finish
3. Exact dimensions—depth (front to back) x width (left to right). Refer to drawing.

A written confirmation must accompany all orders for custom-made items. Please indicate the exact dimensions and any special features. Confirmations can be sent by fax or mail.

Note: Special configurations and accessories are available. Please call for more details.



For an easy-to-use order form, see the back of the catalog.

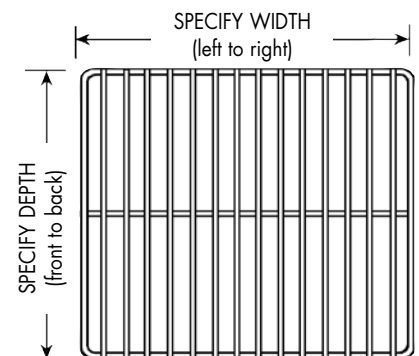



LIDS FOR ICE CREAM CABINETS

- Hinge runs along the first dimension

FITS MINIMUM CABINET OPENING
ITEM No.
STAINLESS STEEL LIDS WITH FOAM INSULATION

No. 124-1076	10½" x 15" (267mm x 381mm)
No. 124-1077	10½" x 20½" (267mm x 521mm)
No. 124-1226	10½" x 21¾" (267mm x 543mm)
No. 124-1228	21¼" x 21¼" (540mm x 540mm)

CLEAR PLASTIC LIDS WITH VACUUM INSULATION

No. 124-1230	10¾" x 21¾" (270mm x 549mm)
No. 124-1231	21½" x 21¼" (546mm x 540mm)

REPLACEMENT HINGE STRIPS

No. 124-1232	12" (305mm) long
No. 124-1233	23" (584mm) long

- Can be cut to fit smaller lids
- Vinyl

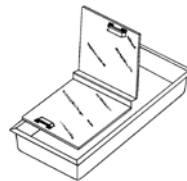

COLLARS FOR ICE CREAM CABINETS

- Molded vinyl

3½" (89mm) HIGH

No. 124-1227	Fits 10¾" x 21¼" (273mm x 551mm) opening
No. 124-1229	Fits 21¾" x 21¼" (552mm x 551mm) opening

5" (127mm) HIGH

No. 124-1074	Fits 10¾" x 21¼" (273mm x 551mm) opening
No. 124-1075	Fits 21¼" x 21¼" (551mm x 551mm) opening



SHELVING ACCESSORIES

REMOVABLE KEYHOLE PILASTERS

- Can be removed without tools
- ½" (13mm) shelf adjustment
- Support slots on 6" (152mm) centers

ALUMINUM

No. 135-1263	12" (305mm) long
No. 237-1169	15" (381mm) long
No. 135-1227	36" (914mm) long
No. 135-1228	48" (1219mm) long
No. 135-1256	72" (1829mm) long

STAINLESS STEEL

No. 135-1257	36" (914mm) long
No. 135-1229	48" (1219mm) long
No. 135-1230	72" (1829mm) long

KEYHOLE SUPPORT

No. 135-1232



STAINLESS STEEL THUMBSCREW

No. 135-1231



STANDARD PILASTERS

- ½" (13mm) shelf adjustment
- Mounting holes on 6" (152mm) centers

ALUMINUM

No. 135-1248	36" (914mm) long
No. 135-1249	48" (1219mm) long
No. 135-1250	60" (1524mm) long
No. 135-1251	72" (1829mm) long

STAINLESS STEEL

No. 135-1252	36" (914mm) long
No. 135-1253	48" (1219mm) long
No. 135-1254	60" (1524mm) long
No. 135-1255	72" (1829mm) long

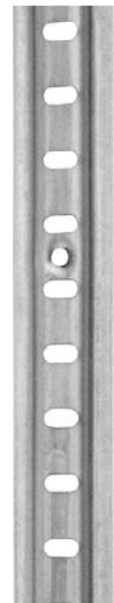

SHELVING ACCESSORIES



PILASTER CLIP

No. 135-1246 Zinc-plated steel



CLIPS FOR SQUARE-SLOTTED PILASTER

No. 135-1233 Zinc-plated steel

No. 135-1234 Stainless steel



PILASTER CLIPS

No. 135-1244 Zinc-plated steel

No. 135-1245 Stainless steel



PILASTER CLIPS

No. 135-1240 Zinc-plated steel

No. 135-1241 Stainless steel

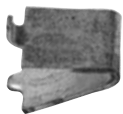

PILASTER CLIPS

No. 135-1242 Zinc-plated steel

No. 135-1243 Stainless steel

CLIP FOR GLENCO

No. 135-1237

- Stainless steel



CLIP FOR KOCH OR HOBART

No. 135-1247

- Zinc-plated steel



CLIP FOR VICTORY

No. 234-1000

- Zinc-plated steel



SHELF SUPPORT FOR TRAUlsen

No. 135-1236

- For use with threaded inserts
- Plastic with 10-32 threaded stud



EXTENSION CLIP FOR STANDARD SLOTTED PILASTER

No. 135-1238

- 2" (51mm) overall length
- Zinc-plated steel



EXTENSION CLIP FOR SQUARE-SLOTTED PILASTER

No. 135-1239

- 2" (51mm) overall length
- Zinc-plated steel

STRIP CURTAINS

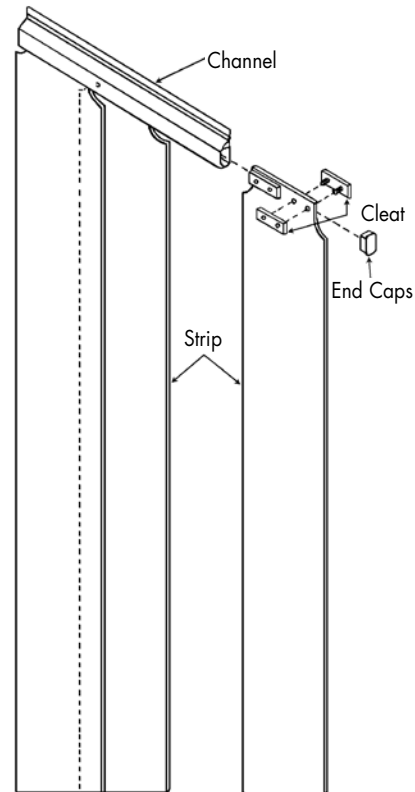
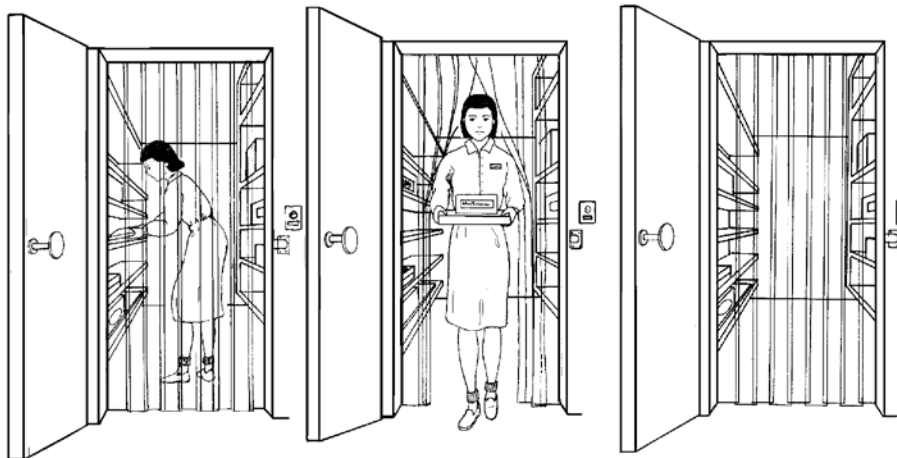

Strip Curtains save energy and can slash the cost of operating a walk-in up to 35%. Made from a special compound that assures long life, they won't dry out, crack, or discolor like ordinary plastics. No special cleaners or maintenance are needed. The overlapping feature allows a simple change of lap direction for easy personnel movement. All edges are rounded for safety and ease of passage.

STRIP CURTAINS

- Unique loop attachment for fast, easy installation by one person
- Mounting bar and hardware included with each curtain
- Withstands temperatures of -40° to 150°F (-40° to 66°C)
- Curtain strips overlap 50%
- USDA accepted

ITEM No.	STRIP SIZE	CURTAIN SIZE	FOR DOORS UP TO
124-1218	4" (102mm)	31" x 84" (787mm x 2134mm)	28" x 78" (711mm x 1981mm)
124-1219	4" (102mm)	37" x 84" (940mm x 2134mm)	34" x 78" (864mm x 1981mm)
124-1220	6" (152mm)	33" x 84" (838mm x 2134mm)	29" x 78" (737mm x 1981mm)
124-1221	6" (152mm)	38" x 84" (965mm x 2134mm)	34" x 78" (864mm x 1981mm)
124-1222	6" (152mm)	42" x 84" (1067mm x 2134mm)	38" x 78" (965mm x 1981mm)
124-1223	6" (152mm)	46" x 84" (1168mm x 2134mm)	42" x 78" (1067mm x 1981mm)
124-1224	8" (203mm)	44" x 90" (1118mm x 2286mm)	41" x 84" (1041mm x 2134mm)
124-1225	8" (203mm)	50" x 90" (1270mm x 2286mm)	47" x 84" (1194mm x 2134mm)

REPLACEMENT STRIPS

- 4" and 6" (102mm and 152mm) strips have a .060 thickness
- 8" (203mm) strips have a .080 thickness

- No. 124-1267** 4" x 84" (102mm x 2134mm)
- No. 124-1216** 6" x 84" (152mm x 2134mm)
- No. 124-1270** 8" x 90" (203mm x 2286mm)

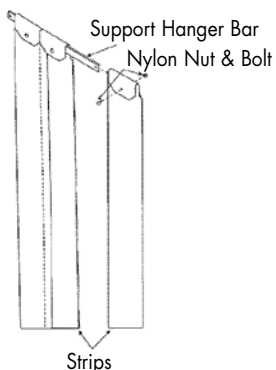

EASIMOUNT® (NSF) STRIP CURTAINS

- Cleats are mounted on strip and easily slide into channel
- Withstands temperatures of -20° to 140°F (-29° to 60°C)
- Mounting hardware included

ITEM No.	STRIP SIZE	CURTAIN SIZE	FOR DOORS UP TO
124-1243	4" (102mm)	31" x 84" (787mm x 2134mm)	28" x 78" (711mm x 1981mm)
124-1246	4" (102mm)	37" x 84" (940mm x 2134mm)	34" x 78" (864mm x 1981mm)
124-1249	6" (152mm)	33" x 84" (838mm x 2134mm)	29" x 78" (737mm x 1981mm)
124-1252	6" (152mm)	38" x 84" (965mm x 2134mm)	34" x 78" (864mm x 1981mm)
124-1255	6" (152mm)	42" x 84" (1067mm x 2134mm)	38" x 78" (965mm x 1981mm)
124-1258	6" (152mm)	46" x 84" (1168mm x 2134mm)	42" x 78" (1067mm x 1981mm)
124-1261	8" (203mm)	44" x 90" (1118mm x 2286mm)	41" x 84" (1041mm x 2134mm)
124-1264	8" (203mm)	50" x 90" (1270mm x 2286mm)	47" x 84" (1194mm x 2134mm)

REPLACEMENT STRIPS

- 4" and 6" (102mm and 152mm) strips have a .060 thickness
- 8" (203mm) strips have a .080 thickness
- Cleat included

- No. 124-1273** 4" x 84" (102mm x 2134mm)
- No. 124-1276** 6" x 84" (152mm x 2134mm)
- No. 124-1279** 8" x 90" (203mm x 2286mm)

REPLACEMENT PARTS

- No. 124-1309** Replacement end cap
- No. 124-1316** Replacement cleat

CLEAR VU™ SWINGING DOOR**No. 124-1280**

- For doors with an inside frame dimension of 78" L x 35" W (1981mm x 889mm)
- Can be used in place of strip curtains on walk-in coolers
- Opens with less than 1 lb (454g) of pressure
- 2 wide, clear, flexible thermal plastic panels mounted on left- and right-hand steel swing bars
- Includes mounting hardware and instructions

Note: For freezer applications, special Clear Vu™ doors and replacement panels are available. Please call for more details.

REPLACEMENT PARTS

No. 124-1306 Panel

No. 123-1248 Left-hand hinge assembly

No. 123-1249 Right-hand hinge assembly

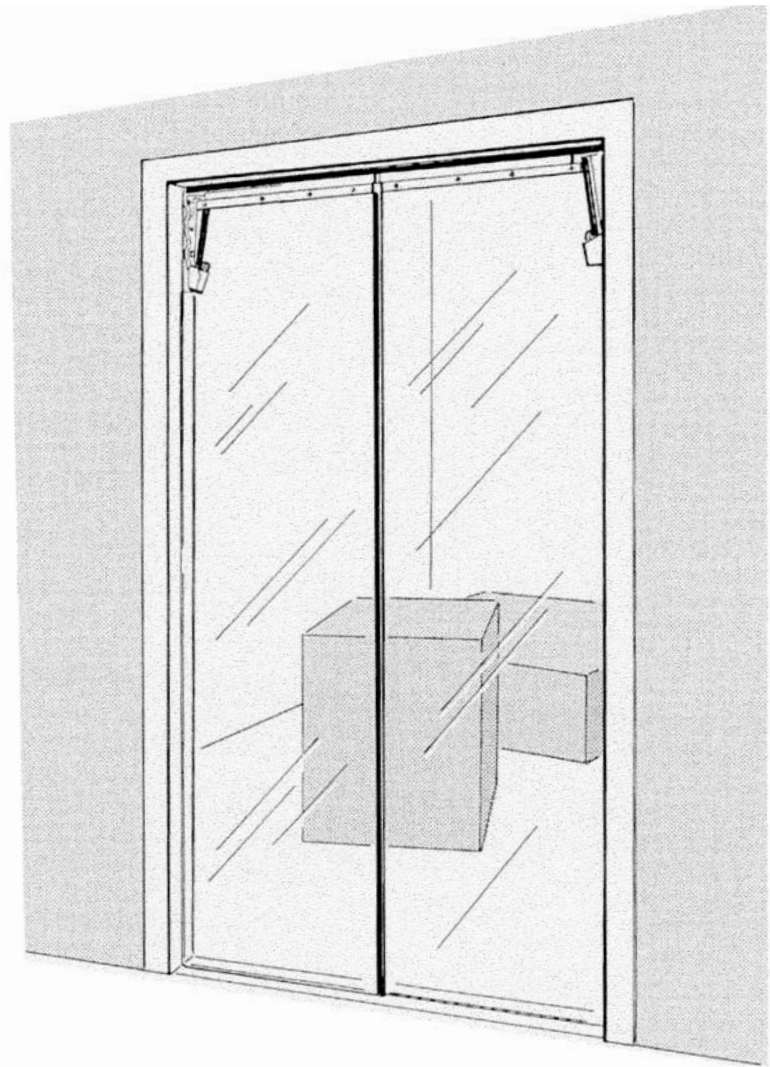
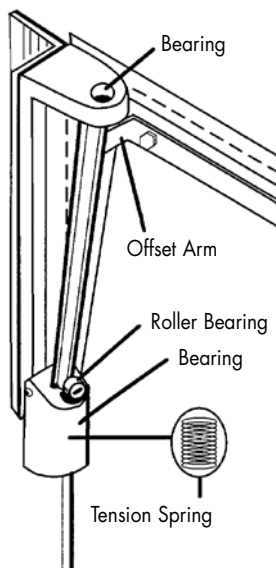
**NIGHT CURTAIN FOR OPEN CASES**

Saves energy—pulls down at night to seal case and rolls up out of the way for daytime use. Curtains are easily installed on most cases and are easier to use than bulky covers. No extra storage space is needed.

No. 124-1217

- Fits a 4' (1219mm) opening
- Extends to a length of 6' (1829mm)
- Clear
- Includes installation hardware

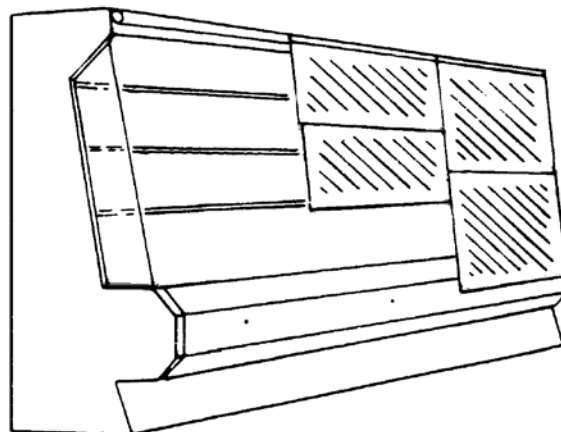
**POWER GRAB THERMO FREEZER GLOVES**

Multi-purpose, seamless apparel can be used as gloves or glove liners. Provides excellent insulation and moisture protection. Microfinish grip offers outstanding wet and dry handling.

No. 133-1404

- For use in refrigerated areas
- Size large
- Orange acrylic shell with brown microfinish grip
- Sold by the pair

HARDWARE FOR ELIASON® DOUBLE-ACTION SWING-DOORS



TOP PIN ASSEMBLY

No. 279-1000

- 6¾" L x 3" W x 4" H (171mm x 76mm x 102mm)
- Includes 6 wood screws and 6 machine screws

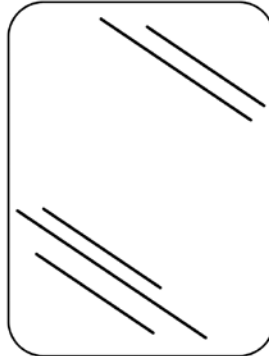

ACRYLIC WINDOWS

- ¼" (6mm) thickness
- Radius corners

No. 279-1020 9" W x 14" H (229mm x 356mm)

No. 279-1023 14" W x 16" H (356mm x 406mm)

No. 279-1024 15" W x 20" H (381mm x 508mm)



TOP HINGE COVERS

No. 279-1014

- 3¾" L x 5" W x 1" D (95mm x 127mm x 25mm)
- Sold in pairs
- Include 4 mounting screws



BEARING PLATE

No. 279-1004

- 4" L x 2½" W (102mm x 64mm)
- Includes 2 bolts with fiber-lock nuts



BOTTOM DOOR BRACKET

No. 279-1017

- 3" L x 1½" W x 2¼" D (76mm x 33mm x 57mm)
- Includes 3 bolts with fiber-lock nuts



ROLLERS

No. 279-1010

- 7/8" OD x 3/8" ID x 1/2" W (22mm x 10mm x 13mm)
- Sold in pairs



WINDOW GASKETS

- Sold in straight lengths
- Black rubber

No. 279-1025 43½" L x 1½" W x 1¾" D (1108mm x 29mm x 44mm)

No. 279-1026 57" L x 1½" W x 1¾" D (1448mm x 29mm x 44mm)

No. 279-1027 68" L x 1½" W x 1¾" D (1727mm x 29mm x 44mm)



FLAT HEAD AXLE

No. 279-1028

- 2½" L x 3/8" OD (59mm x 10mm)
- Includes clip



BOTTOM PIN ASSEMBLY

No. 279-1018

- 3½" L x 3" W x 5" D (79mm x 76mm x 127mm)
- Includes 2 expansion bolts, 4 machine screws, 4 wood screws, and 1 plastic sleeve

TOOLS



10-IN-1 SCREWDRIVER

No. 142-1450

- Contains $\frac{3}{16}$ " and $\frac{1}{4}$ " flat bits, #1 and #2 Phillips bits, T15 and T20 Torx® bits, #1 and #2 square recess bits, $\frac{1}{4}$ " and $\frac{3}{16}$ " nut drivers
- Chrome/nickel-plated tube
- Oversized handle



CALIBRATION SCREWDRIVER

No. 142-1267

- Small blade for adjusting electric thermostats
- $5\frac{1}{2}$ " (133mm) overall length



4-IN-1 SCREWDRIVER

No. 142-1015

- Contains $\frac{3}{16}$ " and $\frac{9}{32}$ " flat bit, #1 and #2 Phillips bit



EXTENDIBLE INSPECTION MIRROR

No. 142-1017

- All-angle ball joint swivel
- Stainless steel mirror back
- Fits in pocket and includes clip
- $1\frac{1}{4}$ " (32mm) round mirror
- $5\frac{1}{2}$ " (140mm) long, extends to $18\frac{1}{2}$ " (470mm)
- Magnetic handle



INSPECTION MIRROR

Non-inverted image!

No. 142-1481

- Optical quality glass prism provides non-inverted image
- Shock resistant plastic housing
- Multiple joints allow access to even the toughest spots
- Convenient pocket clip

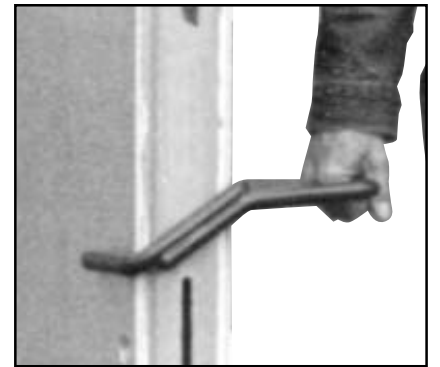
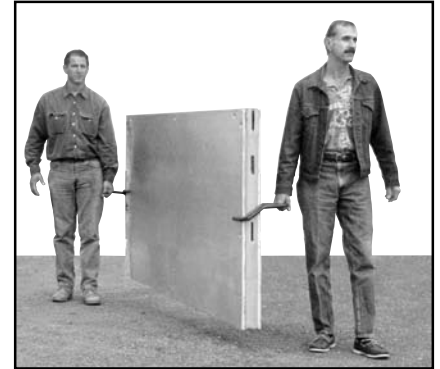

PANEL LIFTING TOOL

This unique tool is designed so two people can easily lift and carry one or more large panels. Can be positioned anywhere on the panels to allow comfort when carrying, regardless of any difference in height.

- Automatically clamps to one or more panels as the tool is lifted
- Use with walk-in panels, doors, steel, framed windows, plywood, gypsum board, or just about any large panel
- No weight limit—will hold any liftable weight
- Blue plastic-coated forged steel
- Sold in pairs

No. 142-1452 For panels $\frac{1}{4}$ " to $4\frac{1}{2}$ " (6mm to 114mm) thick

No. 142-1460 For panels up to $5\frac{1}{2}$ " (140mm) thick

**We ship
stock items
the same day
when you place
your order by
5:00 PM.**

TOOLS



THREADED INSERT TOOL KIT

Ideal for installing refrigerator hardware or anything requiring a flush threaded mounting in sheet metal. When properly installed, inserts are guaranteed not to pull out or shake loose.

No. 142-1229

- Installs in sheet metal from .020" to .200" thick
- Metal storage case
- Kit includes: Insert gun (No. 142-1236)
- 6-32 insert head (No. 142-1234)
- 8-32 insert head (No. 142-1235)
- 10-24 insert head (No. 142-1230)
- 10-32 insert head (No. 142-1231)
- 1/4-20 insert head (No. 142-1232)
- 5/16-18 insert head (No. 142-1233)



METAL PUNCH KIT

No. 142-1051

- Punches steel, copper, aluminum, and plastic up to 14 gauge
- Punches 7 hole sizes: 3/32", 1/8", 5/32", 3/16", 7/32", 1/4", 9/32"
- Plastic box

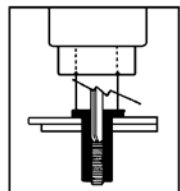

Place insert in gun and put into pre-drilled hole.

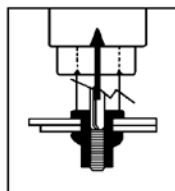

Tool sets insert into hole by crimping non-threaded portion of insert.

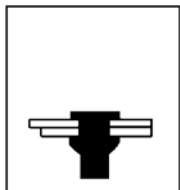

Insert is now permanently attached with a 360° contact fit.

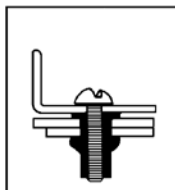

Deep threads provide a stronger mount than sheet metal screws.

INSERT GUN

No. 142-1236

INSERT HEADS

- No. 142-1235 8-32
- No. 142-1230 10-24
- No. 142-1231 10-32
- No. 142-1232 1/4-20

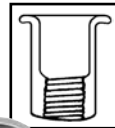

THREADED INSERTS

- Zinc-plated steel
- Sold in quantities of 100
- No. 142-1150 8-32 thread
- No. 142-1151 10-24 thread
- No. 142-1152 10-32 thread
- No. 142-1153 1/4-20 thread
- No. 142-1485 5/16-18 thread



ADJUSTABLE DEBURRING TOOL

No. 142-1052

- Removes the burrs on sheet metal after cutting
- Ideal for stainless steel
- Eliminates time wasted by filing
- Adjustable for all gauges of sheet metal

SMALL RADIUS TUBING CUTTER

No. 142-1216

- Only requires 1 1/4" radius
- For 1/8" to 7/8" OD tubing



ACID BRUSH

No. 142-1289

REFRIGERATOR CONDENSER COIL BRUSH

No. 142-1520

- For cleaning condenser coils and fans
- 25" L x 2" OD (635mm x 51mm)
- Black nylon bristles
- Black plastic handle



EVAPORATOR FIN COMB SET

No. 142-1006

- Fits 12 different size coil fins
- Each comb is color-coded for easy identification
- Plastic pouch



FLARING TOOL

No. 142-1013

- One-piece tool allows quick and easy flaring of 6 common tubing sizes
- For use with the following tubing: aluminum, annealed brass, copper, stainless steel, steel, and others
- Heavy-duty construction
- Adjustable gripping pressure
- Rotate the clamp blocks to flare 3/16", 1/4", 5/16", 3/8", 1/2", 5/8" OD tubing

BLOWOUT REFRIGERATION CONDENSER COIL CLEANER

No. 143-1090

- Degreaser in a high pressure spray
- Cleans grease, dust, and dirt without rinsing
- 20 oz (567g) aerosol can



Aerosol cans cannot ship by air.



LIQUID COIL CLEANER

No. 143-1079

- Quickly cleans and dissolves grease, lint, tar, and other substances
- Easy to use and will not damage or corrode aluminum or soft metals
- Foaming action
- Non-acidic, alkaline base
- Biodegradable
- 1 qt (946ml) super concentrate makes 2 gal (7.6l)



DEODORIZING SACHET

No. 159-1053

- For use in refrigerators, freezers, trash bins, basements, and any other area where odors need to be neutralized
- Deodorizes for approximately 30 days
- 50 gram sachet



POWDERED COIL CLEANER

Pushes dirt and grease to the coil surface where it can be rinsed away with water. Convenient to use—just mix with 1 gallon of water.

No. 143-1100

- Foaming action
- Non-acidic, alkaline base
- Non-toxic and biodegradable
- 8 oz (227g)



SANI-TAP GERMICIDAL DRIP PAN STRIPS

Say good-bye to foul odors with these deodorizing and disinfecting strips. They control odors from mildew, fungi, algae, and slime. They even reduce the presence of fruit flies. Last up to 3 weeks!

No. 102-1158

- Used in beer tap and soda dispenser drip pans, and floor drains
- Can also be used in other areas, such as refrigerator drain pans and urinals
- Helps prevent drain overflows
- 5" x 1 1/2" x 1/2" (127mm x 38mm x 13mm)
- Controlled release
- Pack of 10

NICKEL-SAFE ICE MACHINE CLEANER

No. 143-1002

- Fast-acting cleaner with ingredients for use on nickel- and tin-plated equipment
- Contains phosphoric acid
- 1/2 pt (237ml)



ICE MACHINE CLEANER

No. 143-1001

- Concentrated, fast-acting cleaner
- Ideal for use where scale deposits are a problem
- Can also be used on coffee urns and other equipment
- Contains phosphoric acid
- 1/2 pt (237ml)



LEAK DETECTOR

No. 143-1007

- Better than using a soap solution
- Locates high or low pressure gas leaks
- For use above 32°F (0°C)
- 1/2 pt (237ml) container with wool applicator



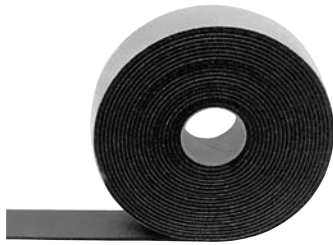

FOAM INSULATION TAPE

No. 124-1020

- Designed to prevent condensation on pipes and tubing
- Adhesive-backed
- Withstands temperatures from -20° to 180°F (29° to 82°C)
- 1/8" thick x 2" wide x 30' long (3mm x 51mm x 9144mm)



PVC ELECTRICAL TAPE 

No. 142-1276

- 3/4" x 60' long (19mm x 18288mm) roll



SELF-STICKING WARNING STRIPES

No. 280-1027

- Mark hazardous areas without painting
- Black and yellow stripes
- 2" x 18 yd (51mm x 16M)

SLIP & FALL PREVENTION

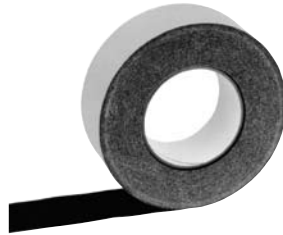

MOP-TOP® ANTI-SLIP SAFETY TAPE

Sponges and string-style mops easily glide over tape for faster clean-up. Minimizes fraying and disintegration of sponges and mops.

No. 280-1495

- 2" W x 60' L (51mm x 18M) roll
- For wood, concrete, or metal surfaces
- Black grit material with adhesive back can be used indoors or outdoors

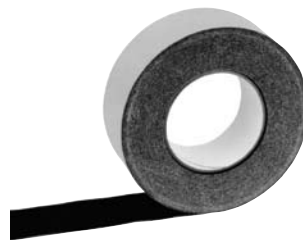
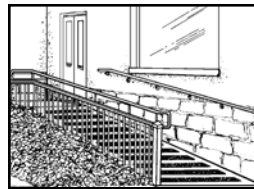

ANTI-SLIP SAFETY TAPE

- Ideal for walk-in boxes
- Black grit material with adhesive back can be used indoors or outdoors
- For wood, concrete or metal surfaces

SHORT LENGTH

No. 280-1180 6" x 2' (152mm x 610mm)

ROLLS

No. 280-1041 1" W x 60' (25mm x 18M)

No. 280-1042 2" W x 60' (51mm x 18M)

No. 280-1182 3" W x 60' (76mm x 18M)

No. 280-1043 4" W x 60' (102mm x 18M)

No. 280-1183 6" W x 60' (152mm x 18M)



ANTI-SLIP PAD

No. 280-1239

- For use on 6" (152mm) square floor tiles
- Self-adhesive backing
- 5 1/2" x 5 1/2" (140mm x 140mm)
- Sold individually



ANTI-SLIP SURE TRACTION SPRAY

No. 143-1086

- For tile, concrete, linoleum, wood, steel, etc.
- Easy to apply
- Quick drying
- Long-lasting (up to 6 months)
- Synthetic grit contains no sharp edges
- Helps meet OSHA requirements
- For indoor or outdoor use
- 12 oz (340g) can
- Covers approximately 21–23 square feet (2 square meters) per can

Aerosol cans cannot ship by air.

REFRIGERATION HARDWARE LOCATER

Mfg. No.	Page No.	Mfg. No.	Page No.	Mfg. No.	Page No.	Mfg. No.	Page No.
ARMPLEX		HENNY PENNY		KASON (Continued)		STANDARD KEIL	
55-18	390	25702	377	11092000004	389	2824	364
55-25	390	KAIRAK		77L00004C	368	2830	365
BALLY		3801310	375	77L00008C	368	2840	375
230	382	KASON		McCALL		2842	377
232	371	139	380	2500	374	2850	379
278	371	170	364	11423	374	2851	378
16037	371	171	364	NATIONAL LOCK		2856	388
16622	371	172	364	C8765	365	2860	383
D1250	382	174	365	59-1105	365	2862	383
CHG (COMPONENT HARDWARE GROUP)		212	377	59-1236	377	2866	385
R24	364	213	378	59-229B	377	2882	389
R25	364	214	378	59-5825	377	2890	388
R26	365	215	377	59-8426	375	2916	367
R30	368	217	376	59-8438-A	375	2917	367
R35	365	218	379	POLAR		7820	375
R40	375	531	365	105	381	8284½	385
R42	375-379	533D	365	109	385	9140	366
R45	375	535	366	302	386	9175	364
R50	375, 378, 379	538	413	303	387	9176	365
W19	368	930 A,C,D,F	366	303C	387	9177	365
W38	369	931	366	324	370	9183	388
W55-1000	381	1037	383	411	381	9210	367
W56-1000	382	1055	385	414	385	9211	367
W60	383	1070	381	441	370	9300L	383
W60Y015	383	1070A	381	501OFF	367	TRAULSEN	
WP107	365	1071	382	502	367	13438	376
DENT		1074	387	5031FLR	369	14732	376
D59	384	1091	389	5031OFF-R	369	14732-03	376
D60	371	1092	389	505OFF	367	16565	376
D61	380	1094	389	506OFF	367	16566	373
D61S	380	1095	389	507	367	16567	376
D69	384	1097	390	508	367	61316-1	376
D69SA	383	1214	385	POS		WINSTON	
D82	388	1216	379	770	380	PS1774	364
D83	371	1230	388	PREMCO			
D84	371	1236	372	101PA	369		
D89BR	372	1239	372	105ZC	367		
D89FNS	372	1239C4	372	105SSA	367		
D89F	372	1240	384	PR4	380		
D90	371	1241	385	PR6	381		
D100	371	1245	383	PR6H1-½	381		
D125	382	1247	379	PR12	386		
D275	389	1248	384	PR12F	386		
FMP		1255	382	PR18-1-½	358		
122-1046	365	1256	382	PRC18F	386		
123-1044	376	1263	374	PR18	386		
123-1070	377	1269	374	PRC18	386		
123-1071	377	1275	387	PRC18-1-½	386		
GRAND RAPIDS		1367	379	PR102F6½-G	369		
15331	380	1521	388	PRESTO			
15345	380	1522	388	6186	366		
4718-1	367	1870	366	RHS			
4770-1	367	369209	365	4770-1	367		
4772-1	365	K40	366				
		K52	370				
		K53	370				
		K55	368				
		K56	369				
		K58	369				
		K77	369				

The manufacturers' part numbers shown here can usually be found on the back of a latch or hinge. Check the page number and order by the bold faced item number shown there.

IS THE DOOR RIGHT- OR LEFT-HANDED?

To determine whether a door is right- or left-handed, face the cabinet, and if the hinges are mounted on the right side, the door is right-handed. Likewise, if the hinges are mounted on the left side, the door is left-handed. Most hinges shown in this catalog are reversible for right- or left-hand doors. Hinges that cannot be reversed are shown as right or left hinges. When ordering hinges specified for right- or left-hand doors, please use the appropriate item number.

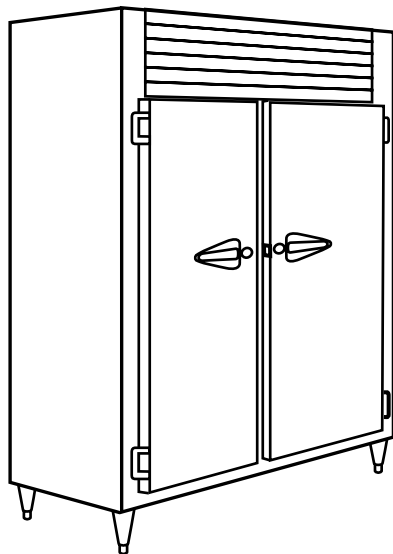

CAM LIFT HINGES

Cam lift hinges rise gently as the door is opened, allowing the weight of the door to assist in its own closing action.

SAFETY LATCHES

Safety latches are used primarily on walk-in and step-in boxes. They can be opened from the inside of the box with the inside release even if the door is padlocked.

Measuring Offsets on Refrigerator Latches and Hinges

SURFACE MOUNT LATCHES AND HINGES

A door's offset is the distance from the face of the frame to the face of the door. The offset on a surface mount latch or hinge is the same as the door offset. For measuring the offset on this type of hardware, see the illustrations below.

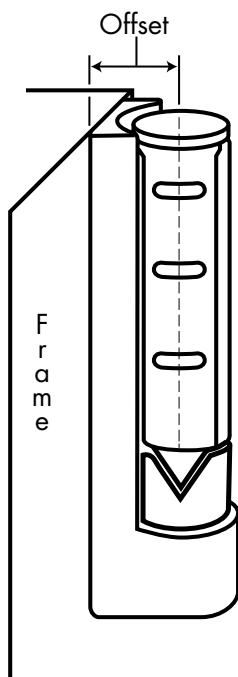
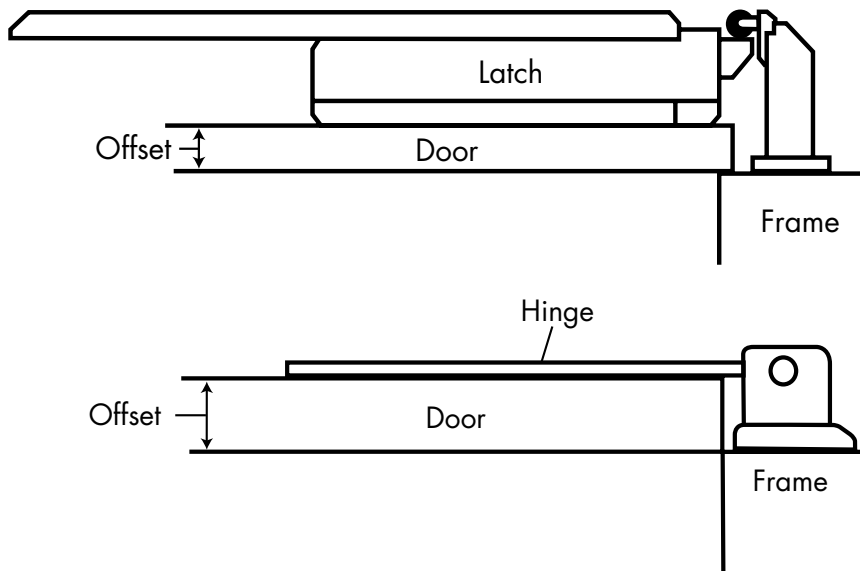

EDGEMOUNT HINGES

Edgemount hinge offsets in this catalog are measured from the base of the hinge (where it attaches to the cabinet) to the center of the screw holes where the hinge attaches to the door. Since some hardware manufacturers measure their offsets differently, the offset stamped on the hinge may differ from the offset shown in this catalog.

If you need assistance in measuring offsets or determining whether a door is right- or left-handed, just ask a Sales Associate when placing your order.